

ARCHITECTURAL COLLECTION  
SYSTEMS



VISUAL COMFORT & Co.







THE ARCHITECTURAL COLLECTION BY VISUAL COMFORT OFFERS A WIDE RANGE OF CUSTOMIZABLE LIGHTING SYSTEMS THAT COMBINE FUNCTIONALITY AND BEAUTY, INCLUDING ELEVATED MINIMALIST TRACK AND CABLE LIGHTING, A BROAD ASSORTMENT OF CANOPIES, AND NUMEROUS COMPATIBLE HEADS AND PENDANTS. THE COLLECTION ALSO INCLUDES PRECONFIGURED CHANDELIERS AND KITS SIMPLIFYING THE ORDERING PROCESS WITH JUST A SINGLE ITEM NUMBER.









MONORAIL/WALL MONORAIL

KABLE



BROX

FREEJACK CANOPIES

# CONTENTS

## MONORAIL 6

CHANDELIERS 8

BASICS 20

KITS 24

MONORAIL 26

MOUNTING 27

TRANSFORMERS 28

SPECIAL INSTALLATIONS 32

## WALL MONORAIL 34

BASICS 36

WALL MONORAIL 38

MOUNTING 39

SPECIAL INSTALLATIONS 39

TRANSFORMERS 40

## KABLE LITE 42

BASICS 46

KITS 49

KABLE 50

MOUNTING 51

TRANSFORMERS 53

SPECIAL INSTALLATIONS 55

## BROX 56

BASICS 62

FEATURES 63

BUILDING BROX 64

LIGHT BARS 66

CONNECTORS, MOUNTING, POWER 67

KITS 68

## LOW-VOLTAGE HEADS 70

## LOW-VOLTAGE PENDANTS 102

## FREEJACK CANOPIES 140

SINGLE 144

MULTI-PORT 146

## RESOURCES 150



MONORAIL





# MONORAIL CHANDELIERS

## COMPLETE CHANDELIER KITS TO COMPLEMENT YOUR SPACE

Unique, modern chandeliers make a bold and sophisticated statement in any space. They are extremely versatile and customizable with the ability to add or remove pendants, move the pendants around, and change-out the pendants in the future. Ordering is easy with just a single item number that includes all required components.

### CHOOSE BETWEEN EIGHT DIFFERENT PENDANT STYLES



BLOK SMALL



BLOK LARGE



CAPTRA



MINI LINGER



MINI PONTE



MINI HANEA

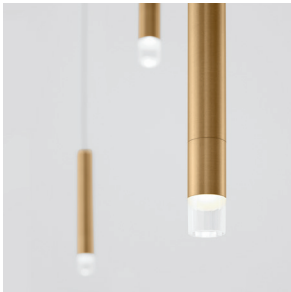

MOXY



SEDONA

### COMPLETE WITH ALL REQUIRED PARTS FOR EASY INSTALL



POWER



RAIL & EXTENSIONS



CONNECTORS & END CAPS



CEILING STANDOFFS







# BLOK SMALL CHANDELIER

DESIGNED BY SEAN LAVIN



## BLOK SMALL CHANDELIER

**700BLKS9R-LED930R (REMOTE)**  
AGED BRASS

**700BLKS9R-LED930S (SURFACE)**  
AGED BRASS

H: 12.5" (27.8" min-93.8" max drop) | W: 96" | Canopy: 4.4" (Remote) or 5.5" (Surface) round  
(9) GU5.3 MR16 | 12V | 72W (9 x 8W) | 4365 Total Lumens | 3000K | 90CRI

Dimmable with low-voltage electronic or magnetic dimmer (based on the transformer).

# BLOK LARGE CHANDELIER

DESIGNED BY SEAN LAVIN



## BLOK LARGE CHANDELIER

**700BLKL9R-LED930R (REMOTE)**  
AGED BRASS

**700BLKL9R-LED930S (SURFACE)**  
AGED BRASS

H: 22.5" (38.8" min-103.8" max drop) | W: 96" | Canopy: 4.4" or 5.5" round  
(9) GU5.3 MR16 | 12V | 72W (9 x 8W) | 4365 Total Lumens | 3000K | 90CRI

Dimmable with low-voltage electronic or magnetic dimmer (based on the transformer).





# CAPTRA CHANDELIER

DESIGNED BY SEAN LAVIN



## CAPTRA CHANDELIER

**700CPT9R-LED930R (REMOTE)**  
AGED BRASS

**700CPT9R-LED930S (SURFACE)**  
AGED BRASS

H: 14" (29.3" min-95.3" max drop) | W: 96" | Canopy: 4.4" (Remote) or 5.5" (Surface) round  
(9) GU5.3 MR16 | 12V | 58.5W (9 x 6.5W) | 4365 Total Lumens | 3000K | 90CRI

Dimmable with low-voltage electronic or magnetic dimmer (based on the transformer).



# MINI LINGER CHANDELIER

DESIGNED BY SEAN LAVIN



## MINI LINGER CHANDELIER

**700LNG9NB-LED930R (REMOTE)**  
NATURAL BRASS

**700LNG9NB-LED930S (SURFACE)**  
NATURAL BRASS

H: 15.6" (30.4" min-96.4" max drop) | W: 96" | Canopy: 4.4" (Remote) or 5.5" (Surface) round  
(9) Integrated LED | 12V | 62.1W (9 x 6.9W) | 4842 Total Lumens | 3000K | 90CRI

Dimmable with low-voltage electronic or magnetic dimmer (based on the transformer).

# MOXY CHANDELIER

DESIGNED BY SEAN LAVIN

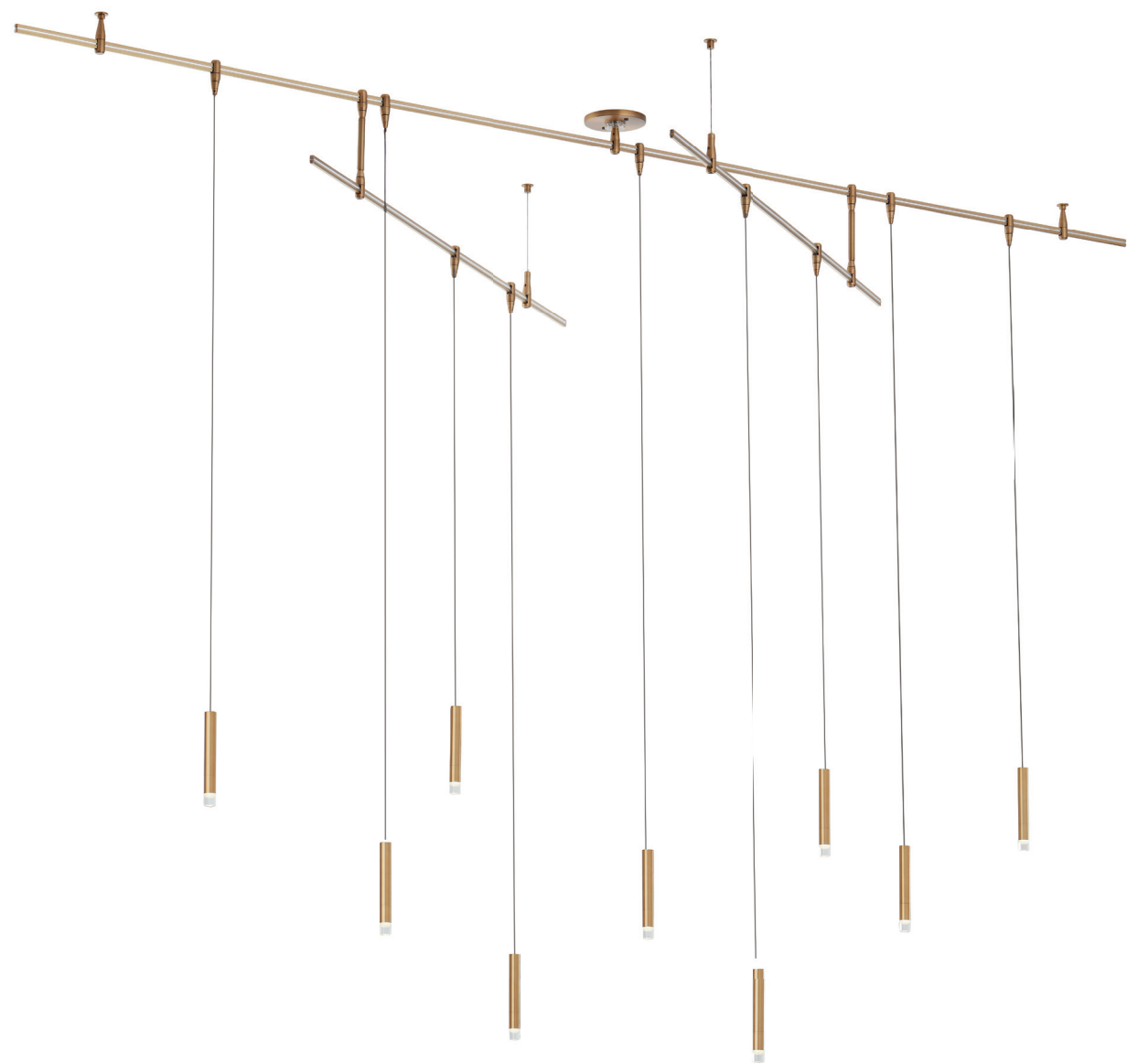

**MOXY CHANDELIER**

**700MXY9R-LED930R (REMOTE)**  
AGED BRASS

**700MXY9R-LED930S (SURFACE)**  
AGED BRASS

H: 5.7" (20.8" min-80.8" max drop) | W: 96" | Canopy: 4.4" (Remote) or 5.5" (Surface) round  
(9) Integrated LED | 12V | 36W (9 x 4W) | 612 Total Lumens | 3000K | 90CRI

Dimmable with low-voltage electronic or magnetic dimmer (based on the transformer).





# MINI HANEA CHANDELIER

DESIGNED BY SEAN LAVIN



**MINI HANEA CHANDELIER**

**700HNE9NB-LED930R (REMOTE)**      **700HNE9NB-LED930S (SURFACE)**  
NATURAL BRASS      NATURAL BRASS

H: 7" (21.8" min-87.8" max drop) | W: 96" | Canopy: 4.4" (Remote) or 5.5" (Surface) round  
(9) GY6.35 Bi-Pin | 12V | 45W (9 x 5W) | 2610 Total Lumens | 3000K | 90CRI

Dimmable with low-voltage electronic or magnetic dimmer (based on the transformer).





# SEDONA CHANDELIER

DESIGNED BY SEAN LAVIN



**SEDONA CHANDELIER**

**700SDN9CR-LED930R** (REMOTE)  
AGED BRASS

**700SDN9CR-LED930S** (SURFACE)  
AGED BRASS

H: 5.4" (20.7" min-86.7" max drop) | W: 96" | Canopy: 4.4" (Remote) or 5.5" (Surface) round  
(9) GY6.35 Bi-Pin | 12V | 54W (9 x 6W) | 3465 Total Lumens | 3000K | 90CRI

Dimmable with low-voltage electronic or magnetic dimmer (based on the transformer).



# MINI PONTE CHANDELIER

DESIGNED BY SEAN LAVIN

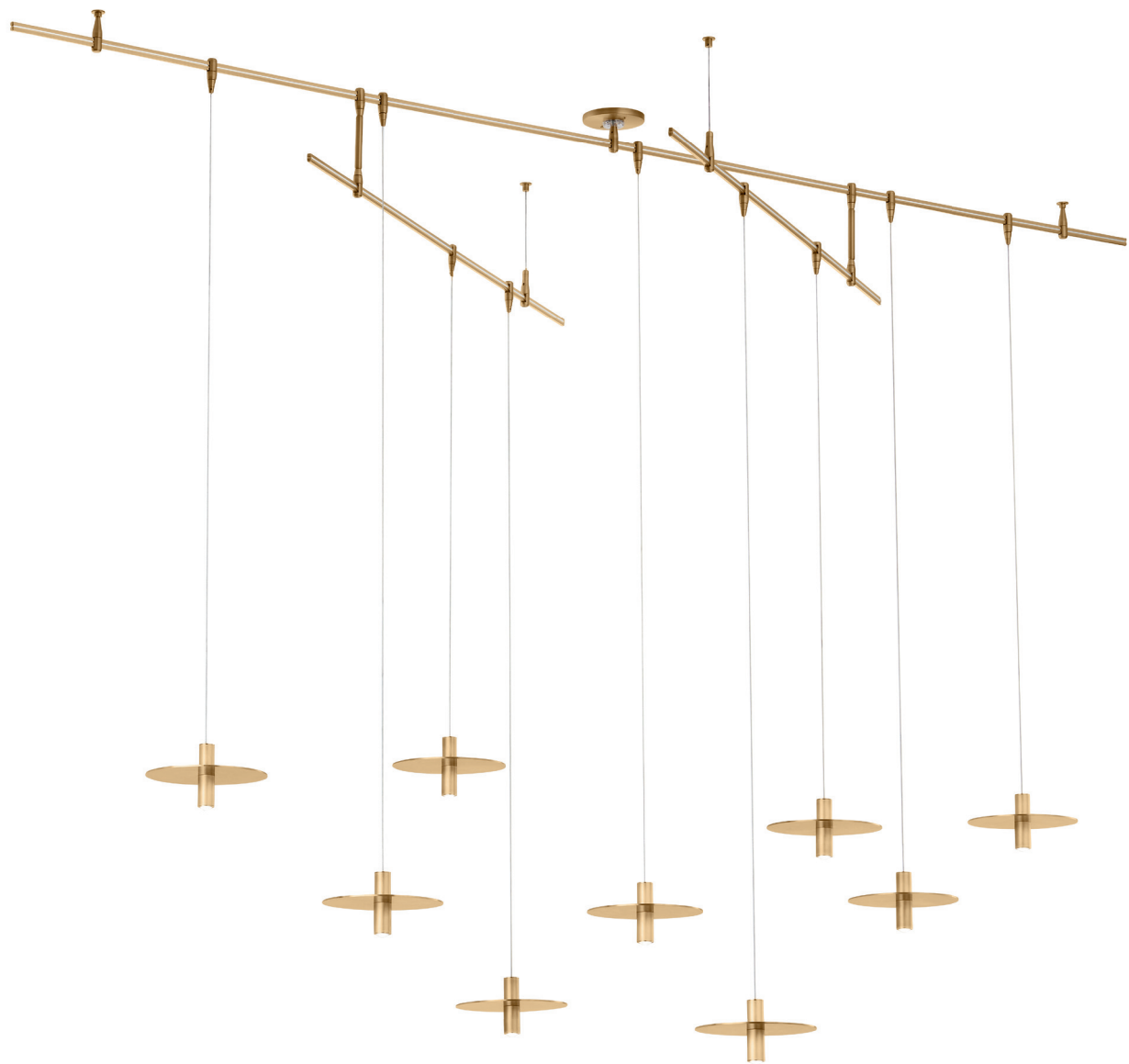

## MINI PONTE CHANDELIER

**700PNT9NB-LED930R (REMOTE)**  
NATURAL BRASS

**700PNT9NB-LED930S (SURFACE)**  
NATURAL BRASS

H: 4.3" (19.1" min-85.1" max drop) | W: 96" | Canopy: 4.4" (Remote) or 5.5" (Surface) round  
(9) Integrated LED | 12V | 81.9W (9 x 9.1W) | 3150 Total Lumens | 3000K | 90CRI

Dimmable with low-voltage electronic or magnetic dimmer (based on the transformer).

# MONORAIL BASICS

## WHY CHOOSE MONORAIL

A design aesthetic that's simple and lovely combined with incredible flexibility in application makes a MonoRail system the ultimate interior lighting tool. Solve lighting challenges from simple to complex. MonoRail can be configured in thousands of ways for a virtually limitless number of residential and commercial applications.

## ANATOMY OF MONORAIL

For design harmony, all the power, standoff and fixture connections to the MonoRail are shaped identically. MonoRail is hand-bendable and field-cuttable. Each piece of rail is shipped with conductive connectors to join rail pieces end to end. Order additional connectors if cutting and rejoining rails.

## BUILDING YOUR MONORAIL SYSTEM

The first step in designing and building your MonoRail system is determining what it is you are trying to light. Decide where to install the fixtures so the light goes where you want. Choose fixtures then add the accessories you want. Your MonoRail must be placed so it runs directly beneath the junction box with the surface transformer or power feed canopy. MonoRail systems come in a kit or custom order.

### KITS

For easy ordering, we offer several convenient MonoRail Kits (P. 24) These include every component you need to install a pre-configured MonoRail system in the size and shape of your choice. Simple, straight-forward and ready to go!

### CUSTOM

For those do-it-yourself types, we offer custom orders. Choose every part and feature of your system, then configure it into your own unique installation. Take full advantage of the creativity and flexibility available in MonoRail systems!

## TIPS FOR KEEPING IT SIMPLE

### TIP ONE

To calculate the amount of rail you'll need for an organic shape, draw the MonoRail run to scale (for example, 1/4" = 1'). Use a piece of string to "trace" the drawing. Measure the length of string, then convert from your scale.

### TIP TWO

It is possible to apply both accent lighting and ambient lighting simultaneously on a single MonoRail system, even with design challenges such as steeply sloped ceilings. Combine hanging pendants with heads that rotate and pivot for incredible reach in illumination. Adjustable standoffs align the rail with the floor even if the ceiling slopes.





TIP THREE

To install a MonoRail system on a vaulted ceiling, add a power vault adapter to each power feed and add a standoff vault adapter to each standoff.

POWER VAULT ADAPTER

Installs to the power feed and adjusts to any angle so the rail runs parallel to the floor.

STANDOFF VAULT ADAPTER

Installs between the standoff and the ceiling to position the rail parallel to the floor.

OPTIONAL TO INCLUDE

Power Vault Adapter 700MOPVLT (sold separately from power feed) available in Antique Bronze or Satin Nickel finish. Standoff Vault Adapter 700MOCVLT (sold separately from the standoff) available in Antique Bronze or Satin Nickel finish.

TIP FOUR

Power Feed Canopies work with Remote Transformers to power the light fixtures installed on the MonoRail system. In addition to connecting with the power source, the Power Feed Canopy preserves the overall aesthetic of the system while saving space by keeping wiring out of sight behind its casing.

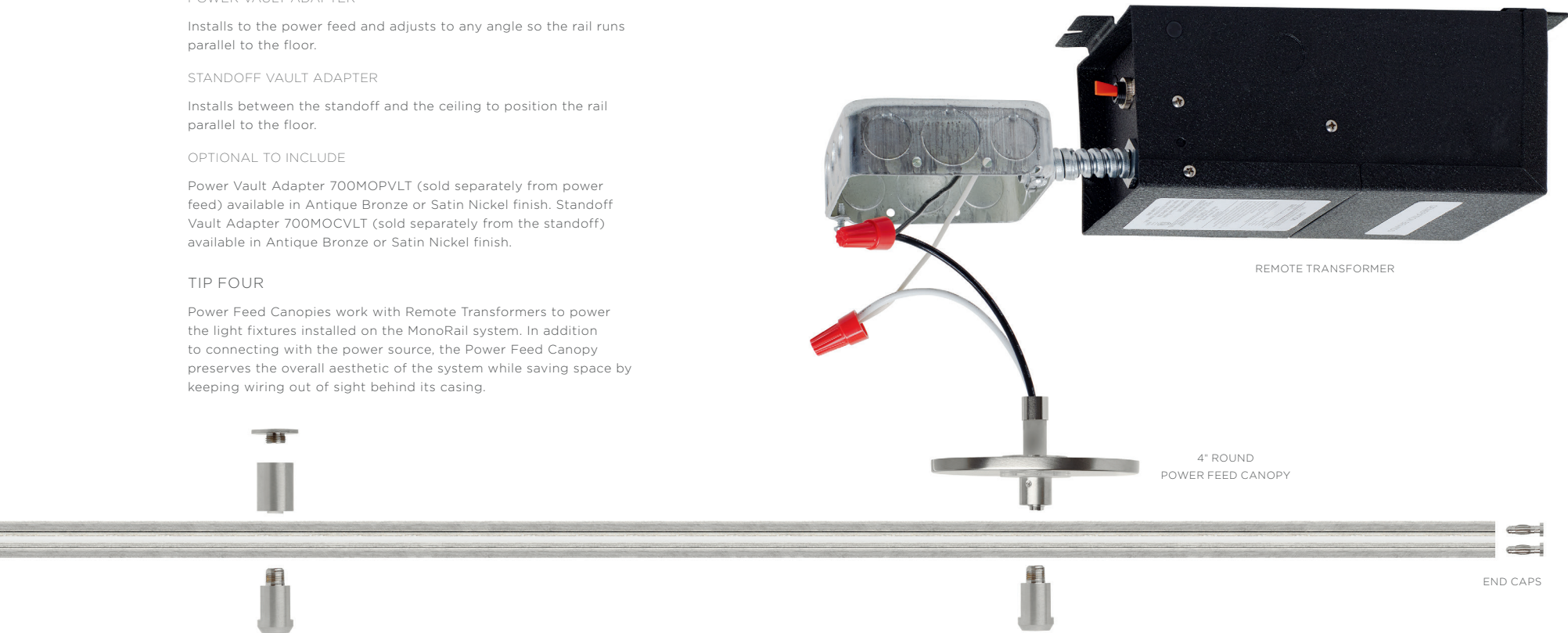

COMPATIBLE FIXTURES

For design harmony, all the power, standoff, and fixture connections to the MonoRail are shaped identically. Note that standoffs and fixtures can be positioned to cover the joint between two rails to maintain the smooth line. For other MonoRail system options, such as mounting to a vaulted or T-bar ceiling or to a wall, see Special Installations on P. 32.



LOW-VOLTAGE PENDANTS  
P. 102



LOW-VOLTAGE HEADS  
P. 70

# MONORAIL FINISHES

## FINISHES TO COMPLEMENT ANY SPACE

The flexibility of a MonoRail system extends to its finish options. We offer Antique Bronze, Satin Nickel and a special limited edition Aged Brass. Set a mood, redefine a space and polish your fixtures with an array of fine finishes.

AGED BRASS  
AVAILABLE IN KITS ONLY



SATIN NICKEL



ANTIQUE BRONZE









# MONORAIL KITS

## STANDARD FINISHES

Containing every component needed to put up a lighting system, Standard MonoRail Kits are available in Aged Brass, Antique Bronze and Satin Nickel finishes. You also choose the Low-Voltage Heads and/or Pendants along with the transformer. Once you make those three simple choices, all other necessary parts are automatically included.

CONTENTS:

Each Standard MonoRail Kit includes:

- (1) 8' long hand-bendable MonoRail
- (2) Sets of End Caps
- (1) Power Transformer of your choice
- (2) Individual Rigid Standoffs (length will vary)

## BUILD YOUR KIT

Decide on the finish for your MonoRail system.



AGED BRASS

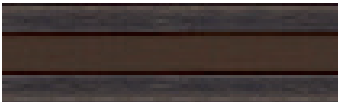

ANTIQUE BRONZE



SATIN NICKEL

## SELECT YOUR POWER AND AESTHETICS

### SURFACE TRANSFORMER KITS



#### 150 WATT KIT\*

Mounts to a standard 4" junction box. Rail drops 3.6" from ceiling. Add up to (3) 50 watt or (4) 35 or 37 watt fixtures depending on lamp type.

**700MOKTS150Z** ANTIQUE BRONZE  
**700MOKTS150S** SATIN NICKEL

### MINI TRANSFORMER KITS



#### 250 WATT KIT\*

Mounts to a standard 4" junction box. Rail drops 1.4" from ceiling. Add up to (5) 50 watt or (7) 35 or 37 watt fixtures depending on lamp type.

**700MOMKTS250ER-LED** AGED BRASS  
**700MOMKTS250ES-LED** SATIN NICKEL

### REMOTE TRANSFORMER KITS



#### 300 WATT KIT\*

Transformer installs in an accessible location behind the ceiling or wall power feed canopy. Mounts to a standard 4" junction box. Rail drops 2" from ceiling. Add up to (6) 50 watt or (8) 35 or 37 watt fixtures depending on lamp type.

**700MOKTA300R** AGED BRASS  
**700MOKTA300Z** ANTIQUE BRONZE  
**700MOKTA300S** SATIN NICKEL

## SELECT ANY LOW-VOLTAGE HEAD AND/OR PENDANT

Heads and/or pendants must be selected and ordered separately.  
See a complete selection of compatible heads beginning on P. 70 and pendants on P. 102.



ACE  
P. 72



TELLUM  
P. 74



BURK  
P. 76



ISO  
P. 78



BRIM  
P. 80

\*AS A GENERAL RULE WHEN USING LED FIXTURES, WE DO NOT RECOMMEND USING GREATER THAN 70% OF SPECIFIED MAXIMUM WATTAGE ON THE TRANSFORMER DUE TO INRUSH CURRENT, UNLESS NOTED OTHERWISE. FOR ASSISTANCE PLEASE CONTACT OUR TECHNICAL SUPPORT DEPARTMENT, P: 847-410-4400; EMAIL: [TECHSUPPORT@VISUALCOMFORT.COM](mailto:TECHSUPPORT@VISUALCOMFORT.COM)





# MONORAIL

The engineering behind MonoRail invites creative customization. Hand-bendable and field-cuttable, MonoRail systems can be formed into straight or shapely lines to light almost any space. Set the mood, complement the surroundings or just provide general illumination by making your own MonoRail system. Solve easy or complex lighting challenges of accent lighting, showcasing artwork or finally finding the lighting to match that one room that never looks quite right. The MonoRail system mounts flexibly and securely to ceiling surfaces, curved or straight. To customize your unique MonoRail system see below.

## DID YOU KNOW?

- MonoRail is hand-bendable and field-cuttable
- Can be installed on a vaulted ceiling
- Can be tailored to fit any space with curves or angles
- Can be used with both heads and pendants for 100+ configurations

## STANDARD MONORAIL FINISHES

### AGED BRASS



**700MOA48R** (48" LENGTH)  
**700MOA96R** (96" LENGTH)

EACH SHIPS WITH A PAIR OF CONDUCTIVE CONNECTORS

### SATIN NICKEL - CLEAR INSULATOR



**700MOA24S** (24" LENGTH)  
**700MOA48S** (48" LENGTH)  
**700MOA96S** (96" LENGTH)

EACH SHIPS WITH A PAIR OF CONDUCTIVE CONNECTORS

### ANTIQUE BRONZE - BROWN INSULATOR

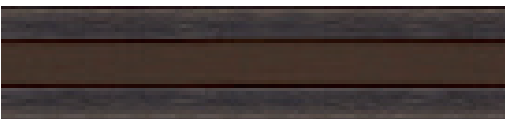

**700MOA24BRZ** (24" LENGTH)  
**700MOA48BRZ** (48" LENGTH)  
**700MOA96BRZ** (96" LENGTH)

EACH SHIPS WITH A PAIR OF CONDUCTIVE CONNECTORS

## PRE-BENT OPTIONS FOR MONORAIL

MonoRail pre-bent into a horizontal S curve or 90° curves. Visit [visualcomfort.com](http://visualcomfort.com) for ordering instructions. For additional factory bends, please contact a quotation consultant. P: 847-410-4666; Email: [quotes@visualcomfort.com](mailto:quotes@visualcomfort.com)

### PRE-BENT 90° CURVE

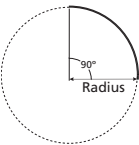

**700MOBH9012BRZ** (12" RADIUS/ANTIQUE BRONZE)  
**700MOBH9018BRZ** (18" RADIUS/ANTIQUE BRONZE)  
**700MOBH9024BRZ** (24" RADIUS/ANTIQUE BRONZE)  
**700MOBH9036BRZ** (36" RADIUS/ANTIQUE BRONZE)  
**700MOBH9048BRZ** (48" RADIUS/ANTIQUE BRONZE)  
**700MOBH9060BRZ** (60" RADIUS/ANTIQUE BRONZE)

**700MOBH9012S** (12" RADIUS/SATIN NICKEL)  
**700MOBH9018S** (18" RADIUS/SATIN NICKEL)  
**700MOBH9024S** (24" RADIUS/SATIN NICKEL)  
**700MOBH9036S** (36" RADIUS/SATIN NICKEL)  
**700MOBH9048S** (48" RADIUS/SATIN NICKEL)  
**700MOBH9060S** (60" RADIUS/SATIN NICKEL)

### PRE-BENT S-CURVE

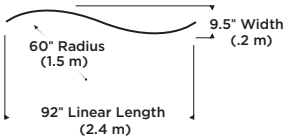

**700MOBHSC60BRZ** (ANTIQUE BRONZE)  
**700MOBHSC60S** (SATIN NICKEL)

## LINKING MONORAIL FOR LONGER RUNS AND SHAPES

When one line of MonoRail isn't enough for your space, just add more! Connect sections of rail to keep the line moving straight or going in a different direction. Choose to keep power flowing through the same line or isolate the new section in its own circuit. When you're done adding on, finish up with a decorative end cap to complete the picture.

### CONDUCTIVE CONNECTORS

Join sections of rail together end to end. Order separately if cutting and rejoining rails. Sold in pairs.



**700MOCCNR** (AGED BRASS)  
**700MOCCNZ** (ANTIQUE BRONZE)  
**700MOCCNS** (SATIN NICKEL)

### ISOLATING CONNECTORS

Join sections of rail and isolate power feeds from each other. Order additional if required by layout. Sold in pairs.

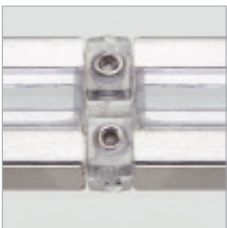

**700MOCINC**

### FLEXIBLE CONNECTORS

Join sections of rail together end to end at desired sharp horizontal angle or desired vertical angle. Sold in pairs.

#### HORIZONTAL CONNECTORS

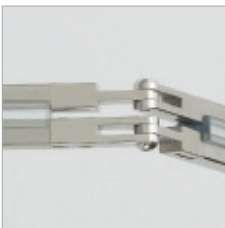

**700MOCFXHR** (AGED BRASS)  
**700MOCFXHZ** (ANTIQUE BRONZE)  
**700MOCFXHS** (SATIN NICKEL)

#### VERTICAL CONNECTORS



**700MOCFXVZ** (ANTIQUE BRONZE)  
**700MOCFXVS** (SATIN NICKEL)

### END CAPS

Decorative end caps fit into ends of MonoRail run for a finished look. Sold in pairs; order one pair for each end.



**700MOCCAPR** (AGED BRASS)  
**700MOCCAPZ** (ANTIQUE BRONZE)  
**700MOCCAPS** (SATIN NICKEL)



# LOWER MONORAIL FROM THE CEILING

MonoRail’s design flexibility extends to all its components, including the ceiling mounting hardware. Options for both rigid and adjustable standoffs will put the rail right where you want it. Install the rail practically flush with the ceiling all the way down to an eight-foot drop.

No matter which type of standoff you choose, the hardware will complement the entire installation. Each part is available in two elegant finishes. Change the length of adjustable standoff without sacrificing the stylish and sophisticated look. Beauty and versatility are integral to every MonoRail component.

### TIPS:

- Use standoff supports at least every three feet of MonoRail run and at corners. Standoffs can be positioned to cover points where rails are joined.
- For best appearance, place the last standoff 4-6" from the end of the rail, and place standoffs symmetrically.

## RIGID STANDOFF

The field-cuttable rigid standoff is recommended for curvy runs or runs with heavier Heads and Pendants such as glass pendants. Rigid standoffs are compatible with various power feed options: Use the chart below to determine the appropriate standoff for your run.

To determine the shortest compatible standoff for any power feed or surface transformer option, see P. 28 and P. 30.

AGED BRASS	SATIN NICKEL
700MOS01R 1" (1.0")	700MOS01S 1" (1.0")
700MOS02R 2" (1.9")	700MOS02S 2" (1.9")
700MOS03R 3" (3.6")	700MOS03S 3" (3.6")
700MOS06R 6"	700MOS04S 4" (4.8")
	700MOS05S 5" (5.8")
	700MOS06S 6"
	700MOS12S 12"
	700MOS24S 24"
	700MOS36S 36"
	700MOS48S 48"
	700MOS96S 96"
ANTIQUE BRONZE	
700MOS01Z 1" (1.0")	
700MOS02Z 2" (1.9")	
700MOS03Z 3" (3.6")	
700MOS04Z 4" (4.8")	
700MOS05Z 5" (5.8")	
700MOS06Z 6"	
700MOS12Z 12"	
700MOS24Z 24"	
700MOS36Z 36"	
700MOS48Z 48"	
700MOS96Z 96"	

\*ACTUAL LENGTH FROM CEILING TO TOP OF RAIL



## ADJUSTABLE STANDOFF

The adjustable standoff’s cable virtually disappears for a clean and elegant look. It is best used on fairly straight runs with a drop greater than 6". A wire grip allows you to easily shorten or lengthen the cable to size it for use.

- 700MOSADJR (12' CABLE / AGED BRASS)
- 700MOSADJZ (12' CABLE / ANTIQUE BRONZE)
- 700MOSADJS (12' CABLE / SATIN NICKEL)
- 700MOSADJ3Z (30' CABLE / ANTIQUE BRONZE)
- 700MOSADJ3S (30' CABLE / SATIN NICKEL)



# ATTACHING HEADS AND/OR PENDANTS TO MONORAIL

## MONORAIL FREEJACK CONNECTOR

Adapts any FreeJack head or Pendant to Visual Comfort’s MonoRail System.

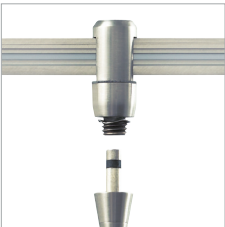

- 700MOCHEDR (AGED BRASS)
- 700MOCHEDZ (ANTIQU BRONZE)
- 700MOCHES (SATIN NICKEL)

## SELECT ANY LOW-VOLTAGE HEAD AND/OR PENDANT

Heads and/or pendants must be selected and ordered separately. See a complete selection of compatible heads beginning on P. 70 and pendants on P. 102.



# ADDING POWER TO MONORAIL WITH POWER FEED CANOPIES

Products presented here will help power and assist in mounting a MonoRail system while maintaining the clean and elegant lines of the installation. The many options available will fit every installation need. Note: Power Feed Canopy options act as mounting plates only. For powering a MonoRail system, see Remote Transformers (P. 28) and Surface Transformers (P. 30).

## SINGLE-FEED CANOPIES

Use with one single-feed remote transformer

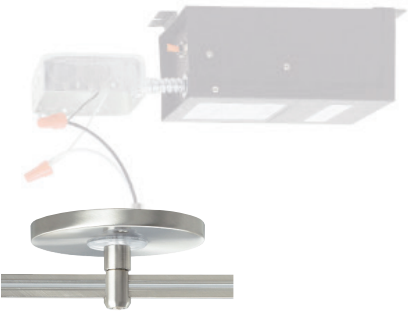

### 4" ROUND LOW-PROFILE SINGLE-FEED\*\*

Mounts to Standard 4" junction box with round plaster ring (provided by electrician)

Only compatible with 1" rigid standoff

Not compatible with power extenders

**700MOP4C01Z** (ANTIQUE BRONZE)  
**700MOP4C01S** (SATIN NICKEL)

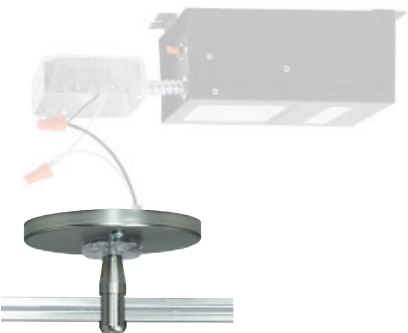

### 4" ROUND SINGLE-FEED\*\*

Mounts to Standard 4" junction box with round plaster ring (provided by electrician)

Shortest compatible rigid standoff 2"

Add one power extender to drop from the ceiling greater than shortest compatible rigid standoff

**700MOP4C02R** (AGED BRASS)  
**700MOP4C02Z** (ANTIQUE BRONZE)  
**700MOP4C02S** (SATIN NICKEL)  
**700MOP4C01R** (AGED BRASS)

USE THESE CANOPIES WITH THESE TRANSFORMERS

## SINGLE-FEED REMOTE TRANSFORMERS\*



### 60W ELECTRONIC AC TRANSFORMER

Input Voltage: 1x120V

Output Voltage: 12V

Compatible Dimmer: Low-Voltage Electronic 450W

Compatible Dimming Coil: N/A

120 Volt Input Option: **700AT060EL**

277 Volt Input Option: N/A



### 75W MAGNETIC AC TRANSFORMER

Input Voltage: 1x120V

Output Voltage: 12V

Compatible Dimmer: Low-Voltage Magnetic 600W

Compatible Dimming Coil: N/A

120 Volt Input Option: **700AT075T**

277 Volt Input Option: **700AT075T277**



### 150W ELECTRONIC DC TRANSFORMER

Input Voltage: 1x120V

Output Voltage: 12V

Compatible Dimmer: Low-Voltage Electronic 600W

Compatible Dimming Coil: N/A

120 Volt Input Option: **700AT152EL**

277 Volt Input Option: N/A



### 150W MAGNETIC AC TRANSFORMER

Input Voltage: 1x120V

Output Voltage: 12V

Compatible Dimmer: Low-Voltage Magnetic 600W

Compatible Dimming Coil: 700DIM150 (P. 30)

120 Volt Input Option: **700AT150T**

277 Volt Input Option: **700AT150T277**



### 300W ELECTRONIC DC TRANSFORMER

Input Voltage: 1x120V

Output Voltage: 12V

Compatible Dimmer: Low-Voltage Magnetic 600W

Compatible Dimming Coil: N/A

120 Volt Input Option: **700AT302EL**

277 Volt Input Option: N/A



### 300W MAGNETIC AC TRANSFORMER

Input Voltage: 1x120V

Output Voltage: 12V

Compatible Dimmer: Low-Voltage Magnetic 600W

Compatible Dimming Coil: 700DIM300 (P. 30)

120 Volt Input Option: **700AT300T**

277 Volt Input Option: **700AT300T277**

\*REMOTE TRANSFORMERS INSTALL IN AN ACCESSIBLE LOCATION BEHIND THE CEILING OR WALL. REQUIRES A POWER FEED, SOLD SEPARATELY.

\*\*AS A GENERAL RULE WHEN USING LED FIXTURES, WE DO NOT RECOMMEND USING GREATER THAN 70% OF SPECIFIED MAXIMUM WATTAGE ON THE TRANSFORMER DUE TO INRUSH CURRENT UNLESS NOTED OTHERWISE. FOR ASSISTANCE PLEASE CONTACT OUR TECHNICAL SUPPORT DEPARTMENT, P: 847-410-4400; EMAIL: TECHSUPPORT@VISUALCOMFORT.COM



## DUAL-FEED CANOPY

Use with one dual-feed remote transformer (isolating connectors included)

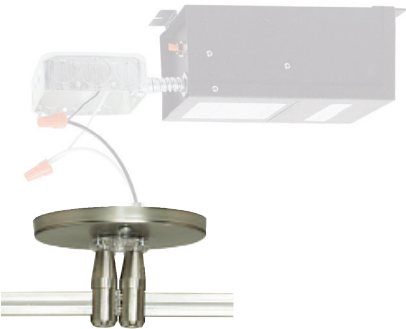

USE THESE CANOPIES WITH  
THESE TRANSFORMERS

### 4" ROUND DUAL-FEED

Mounts to Standard 4" junction box with round plaster ring  
(provided by electrician)

Shortest compatible rigid standoff 2"

Add two power extenders to drop from the ceiling greater  
than shortest compatible rigid standoff

**700MOP4C402Z** (ANTIQUE BRONZE)  
**700MOP4C402S** (SATIN NICKEL)

## DUAL-FEED REMOTE TRANSFORMER\*



### 300W MAGNETIC AC TRANSFORMER

Input Voltage: 1x120V

Output Voltage: 12V

Compatible Dimmer: Low-Voltage Magnetic 600W

Compatible Dimming Coil:  
700DIM300 (P. 30)

120 Volt Input Option: **700AT300T**

277 Volt Input Option: **700AT300T277**

# SURFACE TRANSFORMERS

An important mechanical feature with decorative design, Surface Transformers ensure that the correct amount of voltage runs through MonoRail lines to power each fixture. Transformers also aid in mounting the rail. The transformer's smoothly rounded housing keeps unsightly electrical lines and connectors hidden while complementing the parts it helps power.

## MINI SURFACE TRANSFORMERS (12V 250W)\*

The Mini Surface Transformer features a minimalist design and the industry's smallest 250 watt surface transformer. Constructed of die-cast aluminum. At 1.4 inches deep and 5.25 inches in diameter, it is the smallest 250 watt surface MonoRail transformer in the industry. It installs similarly to our existing SERIES of transformers and practically disappears on the MonoRail system. Mounts to a standard 4" ceiling junction box. Can be used with 2" or greater Standoffs (P. 27) and a Power Extender (below).



### 250W ELECTRONIC AC MINI SURFACE TRANSFORMER

Mounts to Standard 4" junction box with round plaster ring (provided by electrician)

Only compatible with 1" rigid standoff

Not compatible with power extenders

**700MOMRT250FR-LED (AGED BRASS)**  
**700MOMRT250FZ-LED (ANTIQU BRONZE)**  
**700MOMRT250FS-LED (SATIN NICKEL)**

## SINGLE-FEED SURFACE TRANSFORMERS\*



### 60W ELECTRONIC AC TRANSFORMER

Input Voltage: 1x120V  
Output Voltage: 12V  
Compatible Dimmer: Low-Voltage Electronic 600W  
Compatible Dimming Coil: N/A  
Compatible Rigid Standoff: 2" (P. 27)  
From Drop to Ceiling: Add one power extender (below)  
To Plug In: N/A

**700MOFRT60EZ-LED (ANTIQU BRONZE)**

**700MOFRT60ES-LED (SATIN NICKEL)**



### 60W ELECTRONIC AC TRANSFORMER

Input Voltage: 1x120V  
Output Voltage: 12V  
Compatible Dimmer: Low-Voltage Electronic 600W  
Compatible Dimming Coil: N/A  
Compatible Rigid Standoff: 3" (P. 27)  
From Drop to Ceiling: Add one power extender (below)  
To Plug In: N/A

**700MOSRT60EZ-LED (ANTIQU BRONZE)**

**700MOSRT60ES-LED (SATIN NICKEL)**



### 75W MAGNETIC AC TRANSFORMER

Input Voltage: 1x120V  
Output Voltage: 12V  
Compatible Dimmer: Low-Voltage Magnetic 600W  
Compatible Dimming Coil: N/A  
Compatible Rigid Standoff: 3" (P. 27)  
From Drop to Ceiling: Add one power extender (below)  
To Plug In: N/A

**700MOSRT75DZ (ANTIQU BRONZE)**

**700MOSRT75DS (SATIN NICKEL)**



### 150W ELECTRONIC AC TRANSFORMER

Input Voltage: 1x120V  
Output Voltage: 12V  
Compatible Dimmer: Low-Voltage Magnetic 600W  
Compatible Dimming Coil: Included  
Compatible Rigid Standoff: 3" (P. 27)  
From Drop to Ceiling: Add one power extender (below)  
To Plug In: Add plug option (below)

**700MOSRT15DZ (ANTIQU BRONZE)**

**700MOSRT15DS (SATIN NICKEL)**



### 300W MAGNETIC AC TRANSFORMER

Input Voltage: 1x120V  
Output Voltage: 12V  
Compatible Dimmer: Low-Voltage Magnetic 600W  
Compatible Dimming Coil: Included  
Compatible Rigid Standoff: 4" (P. 27)  
From Drop to Ceiling: Add one power extender (below)  
To Plug In: Add plug option (below)

**700MOSRT30DZ (ANTIQU BRONZE)**

**700MOSRT30DS (SATIN NICKEL)**



### 300W ELECTRONIC AC TRANSFORMER

Input Voltage: 1x120V  
Output Voltage: 12V  
Compatible Dimmer: Low-Voltage Electronic 600W  
Compatible Dimming Coil: N/A  
Compatible Rigid Standoff: 4" (P. 27)  
From Drop to Ceiling: Add one power extender (below)  
To Plug In: Add plug option (below)

**700MOSRT30EZ (ANTIQU BRONZE)**

**700MOSRT30ES (SATIN NICKEL)**

## DUAL-FEED SURFACE TRANSFORMERS\*



### 300W MAGNETIC AC TRANSFORMER

Input Voltage: 1x120V  
Output Voltage: 12V  
Compatible Dimmer: Low-Voltage Magnetic 1000W  
Compatible Dimming Coil: Included

Compatible Rigid Standoff: 5" (P. 27)  
From Drop to Ceiling: Add two power extenders (right)  
To Plug In: Add plug option (right)

**700MOSRT60DS (SATIN NICKEL)**

## POWER ACCESSORIES

### POWER EXTENDER

Add to power feed canopy or surface transformer to drop power from ceiling. For dual-feed canopies and transformers, order two. Field-cuttable.

ANTIQU BRONZE  
**700MOP03Z (3")**  
**700MOP06Z (6")**  
**700MOP12Z (12")**  
**700MOP24Z (24")**  
**700MOP36Z (36")**  
**700MOP48Z (48")**  
**700MOP96Z (96")**

AGED BRASS  
**700MOP06R (6")**

SATIN NICKEL  
**700MOP03S (3")**  
**700MOP06S (6")**  
**700MOP12S (12")**  
**700MOP24S (24")**  
**700MOP36S (36")**  
**700MOP48S (48")**  
**700MOP96S (96")**

### PLUG OPTION

16' cord and plug for standard 120 volt power outlets.

**700A1-WHT (WHITE)**  
**700A1-BLK (BLACK)**



### DEBUZZING DIMMING COIL

Wire in series on the 120V side of magnetic transformers to reduce buzzing noise that is sometimes present. Select coil based on the wattage of your transformer.

**700DIM150 (150W)**  
**700DIM300 (300W)**



\*ALL SURFACE TRANSFORMERS MOUNT TO A STANDARD 4" CEILING JUNCTION BOX WITH ROUND PLASTER RING (PROVIDED BY ELECTRICIAN).

\*\*AS A GENERAL RULE WHEN USING LED FIXTURES, WE DO NOT RECOMMEND USING GREATER THAN 70% OF SPECIFIED MAXIMUM WATTAGE ON THE TRANSFORMER DUE TO INRUSH CURRENT UNLESS NOTED OTHERWISE. FOR ASSISTANCE PLEASE CONTACT OUR TECHNICAL SUPPORT DEPARTMENT.  
P: 847-410-4400; EMAIL: TECHSUPPORT@VISUALCOMFORT.COM





# SPECIAL INSTALLATIONS

The engineering and design behind MonoRail is inherently flexible. With thousands of possible configurations and plenty of customization options, you can easily create your own unique installation. MonoRail systems are also flexible enough to adapt to angular ceilings, and offer additional options to connect power sources.

## USING A DIRECT-END POWER FEED

These direct-end power feeds bring power from a remote transformer to the rail at an end of the run and mounts to a wall perpendicular to the run. Use with a single-feed remote transformer (P. 53).

### 4" ROUND DIRECT-END POWER FEED

Mounts to a standard 4" junction box with round plaster ring (provided by electrician).

**700MOP4CDZ** (ANTIQUE BRONZE)  
**700MOP4CDS** (SATIN NICKEL)

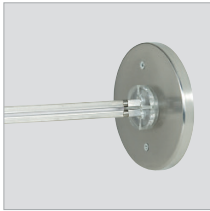

### 2" SQUARE DIRECT-END POWER FEED

Mounts to special 2" square junction box (included).

**700MOP2CDZ** (ANTIQUE BRONZE)  
**700MOP2CDS** (SATIN NICKEL)



## USING END AND CENTER POWER FEEDS

End and center power feeds are generally used to bring power to a MonoRail system when the transformer or junction box cannot be located directly above the run. The power feed can be mounted to a standard 4" junction box with round plaster ring (provided by electrician) or directly to a remote transformer (P. 53).

### END POWER FEED

The end power feed pushes into an end of the MonoRail and includes a removable 4" round canopy and 12' field-cuttable soft wire leads.

**700MOPENDZ** (ANTIQUE BRONZE)  
**700MOPENDS** (SATIN NICKEL)



### CENTER POWER FEED

The center power feed can be used anywhere within the run and includes a removable 4" round canopy and 12' field-cuttable softwire leads. Specify dual-feed when using a dual-feed transformer.

SINGLE-FEED  
**700MOPCENR** (AGED BRASS)  
**700MOPCENZ** (ANTIQUE BRONZE)  
**700MOPCENS** (SATIN NICKEL)

DUAL-FEED  
**700MOPCEN4Z** (ANTIQUE BRONZE)  
**700MOPCEN4S** (SATIN NICKEL)

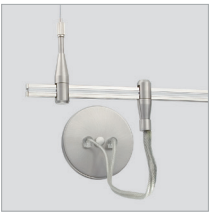

## USING A "T" OR "X" CONNECTOR

Use the special "T" or "X" connectors to make a clean splice into a straight horizontal rail run. These connectors are conductive, so you may power the system from any of the runs.

### "T" CONNECTOR

The "T" connector joins three pieces of MonoRail to form a "T". At least one standoff must be located near the connector.

**700MOCTTZ** (ANTIQUE BRONZE)  
**700MOCTTS** (SATIN NICKEL)



### "X" CONNECTOR

The "X" connector joins four pieces of MonoRail to form an "X". At least one standoff must be located near the connector.

**700MOCTXS** (SATIN NICKEL)





## INSTALLING TO A VAULTED CEILING

To install a MonoRail system to a vaulted ceiling, add a power vault adapter to each power feed and add a standoff vault adapter to each standoff.

### POWER VAULT ADAPTER

Installs to the power feed canopy or surface transformer (sold separately) and adjusts to any angle to position rail parallel to the floor.

**700MOPVLTZ** (ANTIQUE BRONZE)  
**700MOPVLTS** (SATIN NICKEL)



### STANDOFF VAULT ADAPTER

Installs between the rigid or adjustable standoff (sold separately) and the ceiling to position rail parallel to the floor. Includes several rod lengths to achieve the proper pitch when used with a surface transformer.

**700MOPORGZ** (ANTIQUE BRONZE)  
**700MOPORG2S** (SATIN NICKEL)



## INSTALLING TO CANTILEVER FROM A WALL

There are two types of outside riggers—one for power, one for support. Both types of outside rigger extend 36" from the wall and are field-cuttable.

### POWER OUTSIDE RIGGER

Supports and power feeds rail from a remote transformer. Includes 4" round canopy and 2" square canopy. Use with a single-feed remote transformer (P. 28).

**700MOPORGZ** (ANTIQUE BRONZE)  
**700MOPORG2S** (SATIN NICKEL)

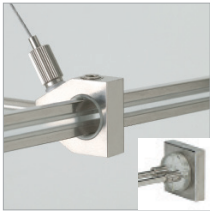

### SUPPORT OUTSIDE RIGGER

Extends from the wall to support rail. Use at least every three feet of run.

**700MOSORGZ** (ANTIQUE BRONZE)  
**700MOSORG2S** (SATIN NICKEL)

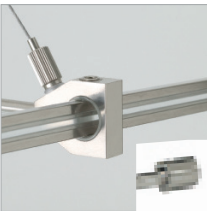

## INSTALLING TO A T-BAR DROP CEILING

To install a MonoRail system to a T-bar drop ceiling, add a T-bar connector to every standoff (sold separately). The T-bar clip twists into the slot. (Use only if local electrical codes allow.)

### T-BAR CONNECTOR

Specify 15/16" or 9/16" slot.

**700MOTBARCB** (15/16", BLACK)  
**700MOTBAR9CB** (9/16", BLACK)  
**700MOTBARCW** (15/16", WHITE)  
**700MOTBAR9CW** (9/16", WHITE)





WALL MONORAIL



# WALL MONORAIL BASICS

## WHY CHOOSE WALL MONORAIL

The clean lines, simple design aesthetic and flexibility in application make a Wall MonoRail system the ultimate interior lighting tool. Creatively utilize wall space to complement the design architecture of any room. Bring light from wholly different angles. Solve lighting challenges from simple to complex Wall MonoRail systems can be configured in thousands of ways for a virtually limitless number of residential and commercial applications.

## ANATOMY OF WALL MONORAIL

For design harmony, all the power, standoff and fixture connections to the Wall MonoRail are shaped identically. Wall MonoRail is hand-bendable, field-cuttable and rated for 300 watts at 12 volts, 600 watts at 24 volts. Each piece of rail is shipped with conductive connectors to join rail pieces end to end. Order additional connectors if cutting and rejoining rails.

## BUILDING YOUR WALL MONORAIL SYSTEM

The first step in designing and building your Wall MonoRail system is determining what it is you are trying to light. Decide where to install the fixtures so the light goes where you want it. Choose fixtures then add the accessories you want. Your Wall MonoRail must be placed so it intersects the junction box with the power feed canopy.

### CUSTOM

For those do-it-yourself types, we offer custom orders. Choose every part and feature of your system, then configure it into your own unique installation. Take full advantage of the creativity and flexibility available in Wall MonoRail systems!

## TIPS FOR KEEPING IT SIMPLE

### TIP ONE

To calculate the amount of rail you'll need for an organic shape, draw the Wall MonoRail run to scale (for example, 1/4" = 1'). Use a piece of string to "trace" the drawing. Measure the length of string, then convert from your scale.

### TIP TWO

Power Feed Canopies work with Remote Transformers to power the light fixtures installed on the Wall MonoRail system. In addition to connecting with the power source, the Power Feed Canopy preserves the overall aesthetic of the system while saving space by keeping wiring out of sight behind its casing.





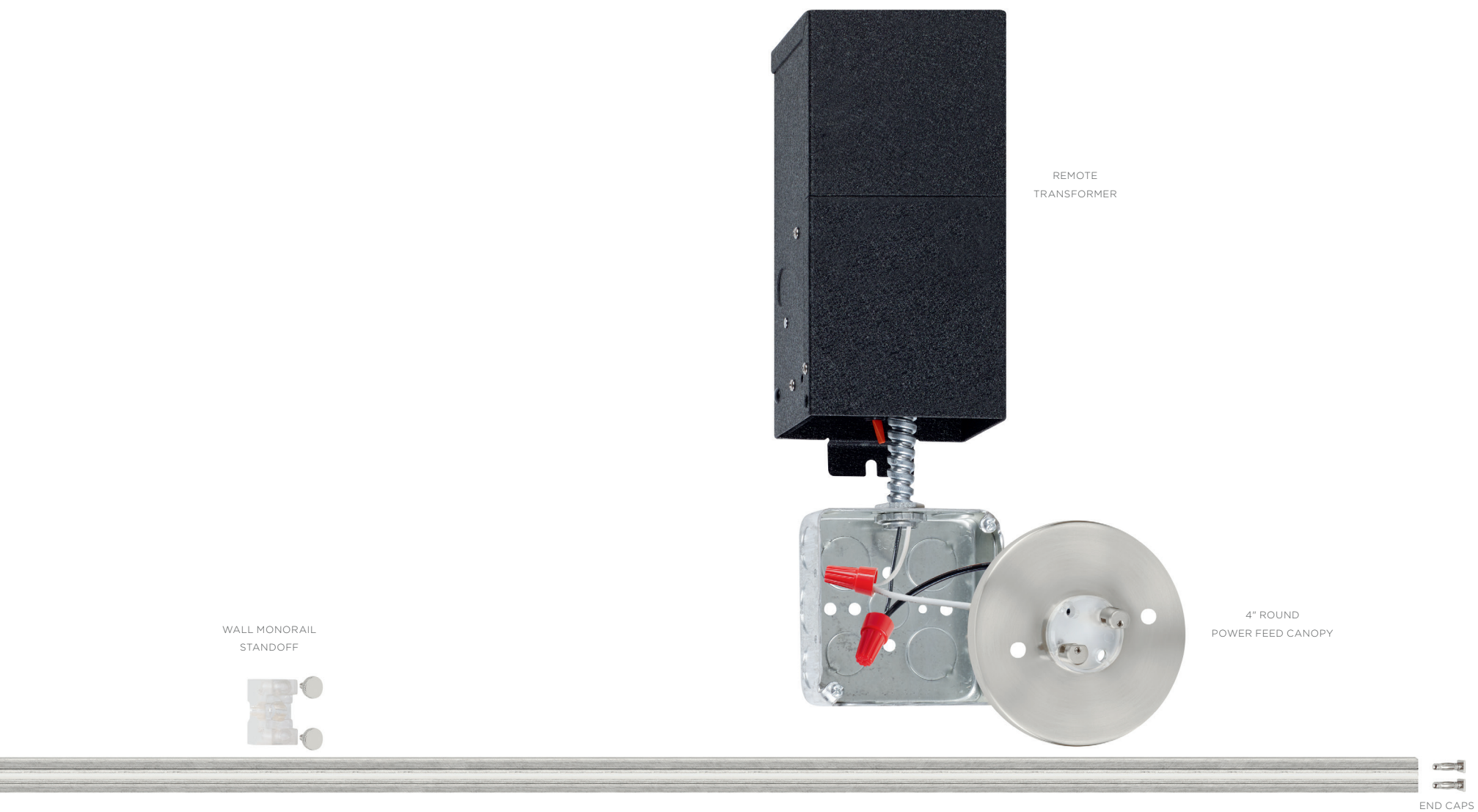

## COMPATIBLE FIXTURES

For design harmony, all the power, standoff, and fixture connections to the Wall MonoRail are shaped identically. Note that standoffs and fixtures can be positioned to cover where two rails are joined to maintain the smooth line.



LOW-VOLTAGE HEADS  
P. 70

# WALL MONORAIL

The engineering behind Wall MonoRail invites creative customization.

Solve easy or complex lighting challenges of accent lighting, showcasing artwork or finally finding the lighting to match that one room that never looks quite right.

The Wall MonoRail system mounts flexibly and securely with the Wall MonoRail Standoff. All the parts and pieces are here to make your own unique wall lighting system.

## TIPS:

- For best appearance, place the last standoff 4-6 inches from the end of the rail and place standoffs symmetrically.

## STANDARD MONORAIL FINISHES

### SATIN NICKEL



**700MOA24S** (24" LENGTH)  
**700MOA48S** (48" LENGTH)  
**700MOA96S** (96" LENGTH)

EACH SHIPS WITH A PAIR OF CONDUCTIVE CONNECTORS

### ANTIQUE BRONZE

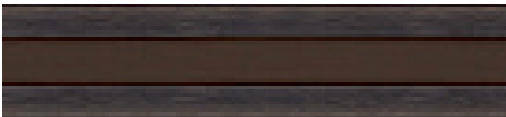

**700MOA24BRZ** (24" LENGTH)  
**700MOA48BRZ** (48" LENGTH)  
**700MOA96BRZ** (96" LENGTH)

EACH SHIPS WITH A PAIR OF CONDUCTIVE CONNECTORS

## WALL MONORAIL STANDOFF

Positions rail 1" from the wall. Use standoff supports at least every three feet of Wall MonoRail run and at corners. Standoffs can be positioned to cover points where rails are joined.

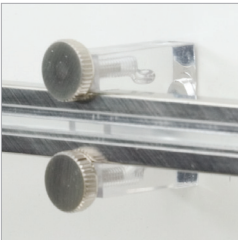

**700WMOS01Z** (ANTIQUE BRONZE WITH CLEAR INSULATOR)  
**700WMOS01S** (SATIN NICKEL WITH CLEAR INSULATOR)

## ATTACHING HEADS AND/OR PENDANTS TO MONORAIL

### WALL MONORAIL FREEJACK CONNECTOR

Adapts most FreeJack heads to Visual Comfort's Wall MonoRail System.

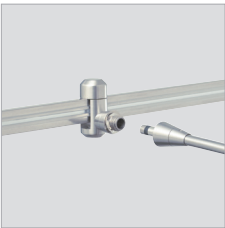

**700WMOCHEDZ** (ANTIQUE BRONZE)  
**700WMOCHEDS** (SATIN NICKEL)

### SELECT ANY LOW-VOLTAGE HEAD

Heads must be selected and ordered separately.  
See a complete selection of compatible heads on P. 70.



WALLY LITE  
P. 93



WALL TELESCOPE  
P. 92



JOHN  
P. 86



SPROCKET  
P. 82

# LINKING WALL MONORAIL FOR LONGER RUNS AND SHAPES

When one line of Wall MonoRail isn't enough for your space, just add more! Connect sections of rail to keep the line moving straight or going in a different direction. Choose to keep power flowing through the same line or isolate the new section in its own circuit. When you're done adding on, finish up with a decorative end cap to complete the picture.

## CONDUCTIVE CONNECTORS

Join sections of rail together end to end. Order separately if cutting and rejoining rails. Sold in pairs.



**700MOCCNZ** (ANTIQUE BRONZE)  
**700MOCCNS** (SATIN NICKEL)

## ISOLATING CONNECTORS

Join sections of rail and isolate power feeds from each other. Order additional if required by layout. Sold in pairs.

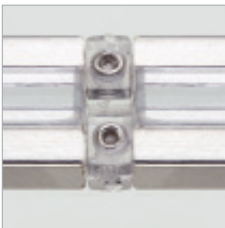

**700MOCINC**

## FLEXIBLE CONNECTORS

Join sections of rail together end to end at desired sharp horizontal angle or desired vertical angle. Sold in pairs.

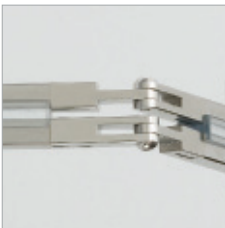

**700MOCFXHZ** (ANTIQUE BRONZE)  
**700MOCFXHS** (SATIN NICKEL)

## VERTICAL CONNECTORS



**700MOCFXVZ** (ANTIQUE BRONZE)  
**700MOCFXVS** (SATIN NICKEL)

## HORIZONTAL CONNECTORS

## END CAPS

Decorative end caps fit into ends of MonoRail run for a finished look. Sold in pairs; order one pair for each end.



**700MOCCAPZ** (ANTIQUE BRONZE)  
**700MOCCAPS** (SATIN NICKEL)

# SPECIAL INSTALLATIONS

The engineering and design behind Wall MonoRail is inherently flexible. With thousands of possible configurations and plenty of customization options, you can easily create your own unique installation. Wall MonoRail systems are also flexible enough to offer additional options to connect power sources.

## USING END AND CENTER POWER FEEDS

End and center power feeds are generally used to bring power to a Wall MonoRail system when the junction box cannot be located directly behind the rail. The power feed can be mounted to a standard 4" junction box with round plaster ring (provided by electrician), directly to a Surface Transformer (P. 54), or nearby Remote Transformer (P. 40).

### END POWER FEED

The end power feed pushes into an end of the Wall MonoRail and includes a removable 4" round canopy and 12' field-cutable softwire leads.



**700MOPENDZ** (ANTIQUE BRONZE)  
**700MOPENDS** (SATIN NICKEL)

### CENTER POWER FEED

The center power feed can be used anywhere within the run and includes a removable 4" round canopy and 12' field-cutable softwire leads. Specify dual-feed when using a dual-feed transformer.



**SINGLE-FEED**  
**700MOPCENZ** (ANTIQUE BRONZE)  
**700MOPCENS** (SATIN NICKEL)

**DUAL-FEED**  
**700MOPCEN4Z** (ANTIQUE BRONZE)  
**700MOPCEN4S** (SATIN NICKEL)

## POWER ACCESSORIES

### PLUG OPTION

16' cord and plug for standard 120 volt power outlets.



**700A1-WHT** (WHITE)  
**700A1-BLK** (BLACK)

### DEBUZZING DIMMING COIL

Wire in series on the 120V side of magnetic transformers to reduce buzzing noise that is sometimes present. Select coil based on the wattage of your transformer.

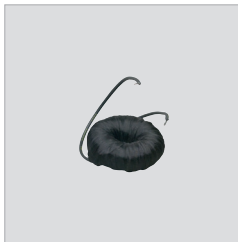

**700DIM150** (150W)  
**700DIM300** (300W)



# ADDING POWER TO WALL MONORAIL WITH POWER FEED CANOPIES\*

Products presented here will help power and assist in mounting a Wall MonoRail system while maintaining the clean and elegant lines of the installation. The many options available will fit every installation need. Note: Power Feed Canopies options act as mounting plates only.

## SINGLE-FEED CANOPIES

Use with one single-feed remote transformer



4" ROUND SINGLE-FEED  
Mounts to Standard 4" junction box with round plaster ring (provided by electrician)  
**700WMOP4RZ** (ANTIQUE BRONZE)  
**700WMOP4RS** (SATIN NICKEL)



2" SQUARE SINGLE-FEED  
Special 2" square junction box (included)  
**700WMOP2SQZ** (ANTIQUE BRONZE)  
**700WMOP2SQS** (SATIN NICKEL)

USE THESE CANOPIES WITH THESE TRANSFORMERS



60W ELECTRONIC AC TRANSFORMER  
Input Voltage: 1x120V  
Output Voltage: 12V  
Compatible Dimmer: Low-Voltage Electronic 450W  
Compatible Dimming Coil: N/A  
  
120 Volt Input Option: **700AT060EL**  
277 Volt Input Option: N/A



75W MAGNETIC AC TRANSFORMER  
Input Voltage: 1x120V  
Output Voltage: 12V  
Compatible Dimmer: Low-Voltage Magnetic 600W  
Compatible Dimming Coil: N/A  
  
120 Volt Input Option **700AT075T**  
277 Volt Input Option: **700AT075T277**



150W ELECTRONIC DC TRANSFORMER  
Input Voltage: 1x120V  
Output Voltage: 12V  
Compatible Dimmer: Low-Voltage Electronic 600W  
Compatible Dimming Coil: N/A  
  
120 Volt Input Option: **700AT152EL**  
277 Volt Input Option: N/A



150W MAGNETIC AC TRANSFORMER  
Input Voltage: 1x120V  
Output Voltage: 12V  
Compatible Dimmer: Low-Voltage Magnetic 600W  
Compatible Dimming Coil: 700DIM150 (P. 30)  
  
120 Volt Input Option: **700AT150T**  
277 Volt Input Option: **700AT150T277**

## POWER FEED CANOPIES WITH LED TRANSFORMER



4" ROUND DIRECT SINGLE-FEED  
60W ELECTRONIC TRANSFORMER  
Input Voltage: 1x120V  
Output Voltage: 12V  
Compatible Dimmer: Low-Voltage Magnetic 600W  
  
**700WMOP4R60EZ-LED** (ANTIQUE BRONZE)  
**700WMOP4R60ES-LED** (SATIN NICKEL)



300W ELECTRONIC DC TRANSFORMER  
Input Voltage: 1x120V  
Output Voltage: 12V  
Compatible Dimmer: Low-Voltage Magnetic 600W  
Compatible Dimming Coil: N/A  
  
120 Volt Input Option: **700AT302EL**  
277 Volt Input Option: N/A



300W MAGNETIC AC TRANSFORMER  
Input Voltage: 1x120V  
Output Voltage: 12V  
Compatible Dimmer: Low-Voltage Magnetic 600W  
Compatible Dimming Coil: 700DIM300 (P. 30)  
  
120 Volt Input Option: **700AT300T**  
277 Volt Input Option: **700AT300T277**

\*AS A GENERAL RULE WHEN USING LED FIXTURES, WE DO NOT RECOMMEND USING GREATER THAN 70% OF SPECIFIED MAXIMUM WATTAGE ON THE TRANSFORMER DUE TO INRUSH CURRENT UNLESS NOTED OTHERWISE. FOR ASSISTANCE PLEASE CONTACT OUR TECHNICAL SUPPORT DEPARTMENT, P: 847-410-4400; EMAIL: TECHSUPPORT@VISUALCOMFORT.COM  
\*\*REMOTE TRANSFORMERS INSTALL IN AN ACCESSIBLE LOCATION BEHIND THE CEILING OR WALL. REQUIRES A POWER FEED, SOLD SEPARATELY.



KABLE LITE















# KABLE LITE BASICS

## WHY CHOOSE KABLE LITE

Offering an aesthetic that's minimalist and gives the impression of floating lights, a Kable Lite system provides unobtrusive yet flexible lighting options. This system is also useful for wall-to-wall lighting installations and when ceiling installations are not a practical option.

## ANATOMY OF KABLE LITE

Kable Lite Systems come with a thin wire upon which lights hang. Mounting hardware is similarly light yet provides sturdy anchoring. Like MonoRail systems, Kable Lite offers flexibility and creative options for adding and focusing lights.

## BUILDING YOUR KABLE LITE SYSTEM

The first step in designing and building your Kable Lite system is determining what it is you are trying to light. Decide where to install the fixtures so the light goes where you want it. Choose fixtures then add the accessories you want.

## TIPS FOR KEEPING IT SIMPLE

### TIP ONE

To calculate the amount of wire you'll need, draw the Kable Lite run to scale (for example, ¼" = 1"). Use a piece of string to "trace" the drawing. Measure the length of string, then convert from your scale.

### TIP TWO

It is possible to apply both accent lighting and ambient lighting simultaneously on a single Kable Lite system, even with design challenges such as widely spaced walls. Hanging pendants with heads that rotate and pivot add incredible reach in illumination. Consider the height from the floor to the wire to ensure there will not be obstructions.

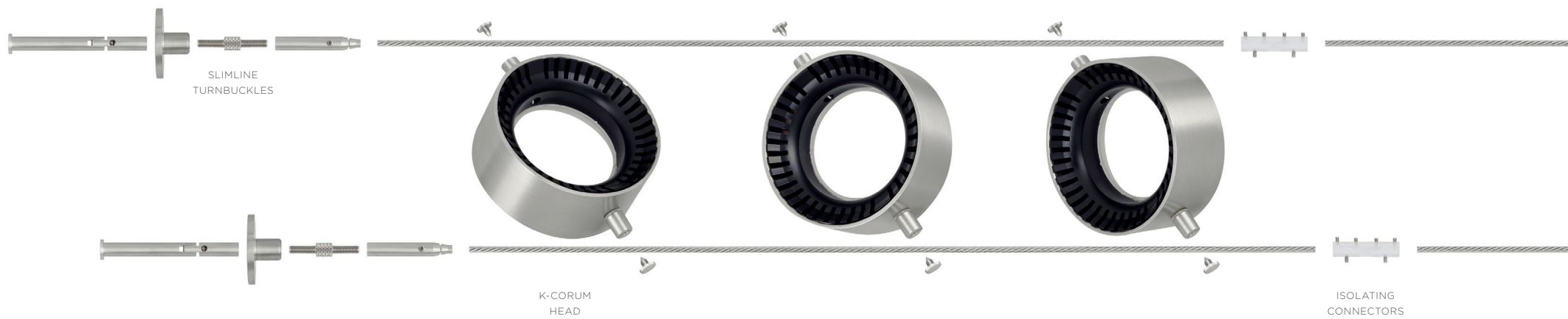

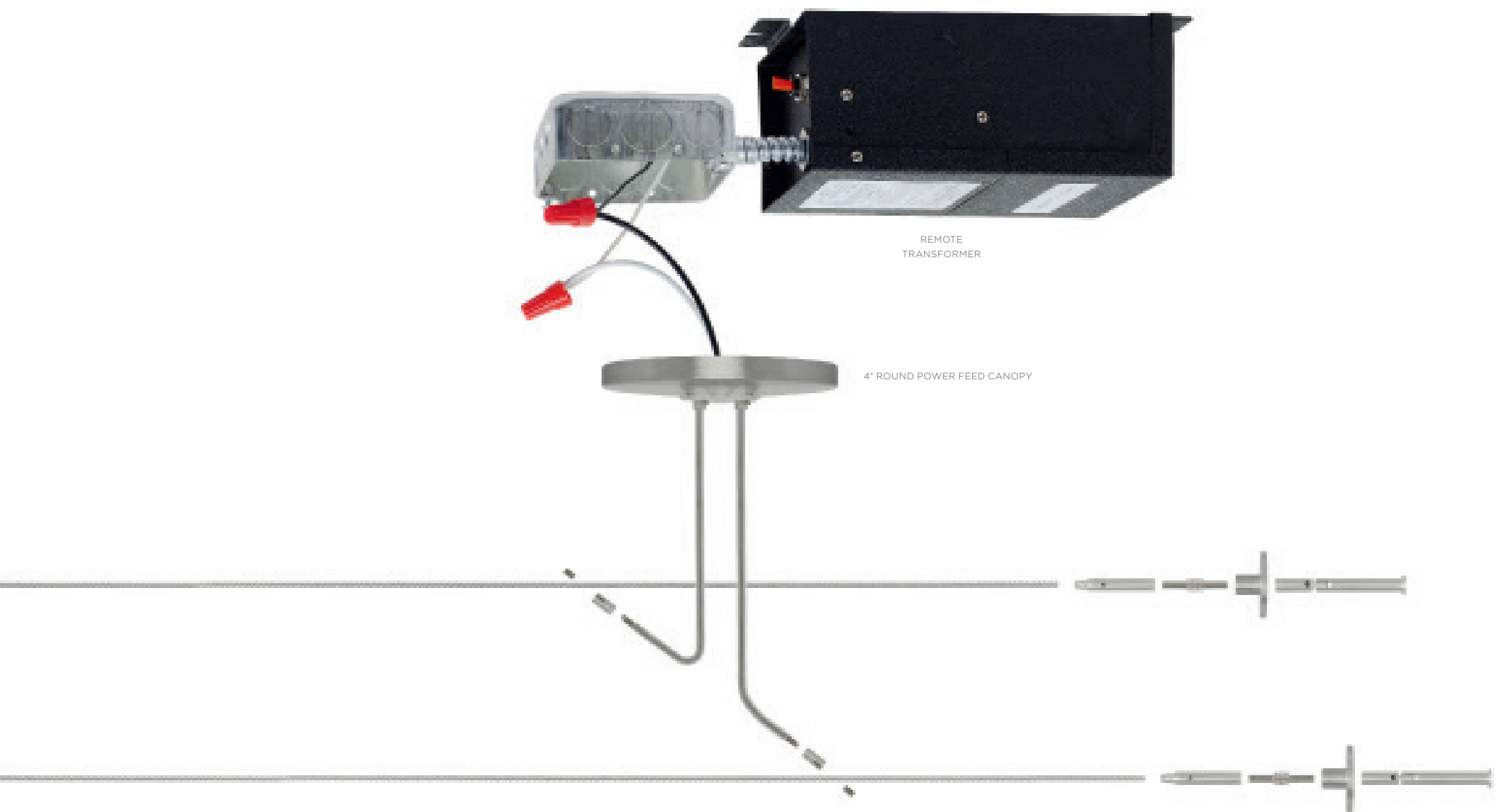

## COMPATIBLE FIXTURES

For design harmony, all the power, standoff, and fixture connections to the Kable Lite system are shaped identically. Note that standoffs and fixtures can be positioned to cover where two rails are joined to maintain the smooth line. For other Kable Lite system options, such as mounting to a vaulted or T-bar ceiling or to a wall, see Special Installations on P. 55.

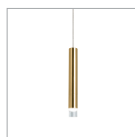

LOW-VOLTAGE PENDANTS  
P. 102



LOW-VOLTAGE HEADS  
P. 70

# KABLE LITE CABLE OPTIONS

## INSULATED CABLE

Bare cable is sheathed in clear insulation that protects cable from the elements and enhances the sturdy feel.



## BARE CABLE

Tin plated copper cable adds a raw, industrial look to an install.





# KABLE LITE KITS

Containing all the mounting components needed to install a Kable Lite system; standard kits include 45' of our bare cable, chrome or satin nickel hardware and either a surface or remote transformer.

- CONTENTS:
- Each Standard Kable Lite Kit includes:
- 45' of bare cable - enough for a twenty foot wall-to-wall run
  - (2) pairs of slimline turnbuckles
  - (1) Power Transformer of your choice

## BUILD YOUR KIT

Decide on the hardware finish for your Kable Lite system



SATIN NICKEL

## SELECT YOUR POWER AND AESTHETICS

### SURFACE TRANSFORMER KITS



**150 WATT KIT**  
Magnetic Surface Transformer mounts to a standard 4" junction box with round plaster ring (provided by electrician) and includes 24" soft wire feeds. Add up to three 50 watt fixtures or up to four 35 or 37 watt fixtures. Satin Nickel.

700KLKTS150S



**300 WATT KIT**  
Magnetic Surface Transformer mounts to a standard 4" junction box with round plaster ring (provided by electrician) and includes 24" soft wire feeds. Add up to six 50 watt fixtures or up to eight 35 or 37 watt fixtures. Satin Nickel.

700KLKTS300S

### REMOTE TRANSFORMER KITS



**300 WATT KIT\***  
Magnetic Remote Transformer installs in an accessible location behind the ceiling or wall. Canopy mounts to a standard 4" junction box with round plaster ring (provided by electrician) and includes 24" leads. Add up to six 50 watt fixtures or up to eight 35 or 37 watt fixtures. Satin Nickel.

700KLKTA300S

## SELECT A LOW-VOLTAGE HEAD AND/OR PENDANT

Heads and/or pendants are not part of your Kable Lite kit and must be selected and ordered separately. See a complete selection of compatible heads P. 70 and pendants on P. 102.



K-CORUM  
P. 95



K-HELLO  
P. 94



K-JANE  
P. 98

\*AS A GENERAL RULE WHEN USING LED FIXTURES, WE DO NOT RECOMMEND USING GREATER THAN 70% OF SPECIFIED MAXIMUM WATTAGE ON THE TRANSFORMER DUE TO INRUSH CURRENT UNLESS NOTED OTHERWISE. FOR ASSISTANCE PLEASE CONTACT OUR TECHNICAL SUPPORT DEPARTMENT. P: 847-410-4400; EMAIL: TECHSUPPORT@VISUALCOMFORT.COM

# KABLE LITE CUSTOM

The engineering behind Kable Lite invites creative customization. With tools for joining cables end-to-end with conductive or isolating connectors, you can add additional lines while separating their power sources. Take full control of where the light goes. Set the mood, complement the surroundings or just provide general illumination by making your own Kable Lite system. Solve easy or complex lighting challenges of accent lighting or finally finding the lighting to match that one room that never looks quite right.

- TIPS:
- Cable is sold by the foot (0,3 m).  
Order the length of your Kable Lite run x 2 and add 10 percent to each.

## STANDARD CABLE

### BARE CABLE

Rated for 300 watts at 12 volts, 600 watts at 24 volts. Load: 300 watt maximum at 12 volts to 30' before voltage drop occurs; 600 watt maximum at 24 volts to 60' before voltage drop occurs. #10 gauge tin-plated copper cable.



700KLABAREC

### INSULATED CABLE

Use insulated cable where required by local codes or in coastal areas, where salty air might oxidize bare cables. #10 gauge tin-plated copper cable; sheathed in clear insulation.



700KLAINSCL

## JOINING CABLE END TO END

### CONDUCTIVE CONNECTORS

Connectors join cables end to end. Sold in pairs. Satin Nickel.

700PARTD2S

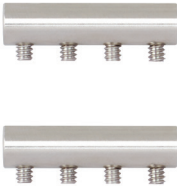

### ISOLATING CONNECTORS

Plastic connectors join cables end to end and isolate power feeds from each other. All dual-feed canopies and dual-feed surface transformers are shipped with isolating connectors; order additional if required by layout. Sold in pairs.

700PARTD1 (FOR USE WITH BARE CABLE)  
700PRTD1L (FOR USE WITH INSULATED CABLE)



# CONNECTING KABLE LITE WALL-TO-WALL OR CEILING MOUNTED

Turnbuckles are the key to the Kable Lite system. They tighten and secure the cables and provide the necessary tension for a clean look. All turnbuckles include mounting hardware for drywall. Special hardware is available for brick, cement, or plaster surfaces (see P. 55). For long runs of over twenty feet, turnbuckles should be reinforced with wood blocking behind the wall.

## FOR SHORT, STRAIGHT RUNS (WALL-TO-WALL OR CEILING MOUNTED)

### SLIMLINE TURNBUCKLES

4" long, 0.5" diameter. When ceiling mounted, cables drop 1" from ceiling. Sold in pairs. If mounting to metal, order isolating version.



**700PRTTIS (SATIN NICKEL)**  
**700PRTTIIS (ISOLATING SATIN NICKEL)**

### SOFT TURNBUCKLES

Stylish satin nickel turnbuckle. 4" long, 0.5" diameter. When ceiling mounted, cables drop 1" from ceiling. Sold in pairs. If mounting to metal, order isolating connectors for each pair of turnbuckles (sold separately, see above).



**700KSOFTTTS**

## FOR LONG (OVER 20') OR TURNING RUNS (WALL-TO-WALL OR CEILING MOUNTED)

### UNIVERSAL TURNBUCKLES

5.5" long, 1.75" diameter. When ceiling mounted, cables drop 2.5" from ceiling. 2" minimum cable separation. Sold in pairs. If mounting to metal, order isolating connector for each pair of turnbuckles (sold separately, see above). Satin Nickel.



**700PARTTS**

### SLIMLINE ANCHORS

Use to secure cables at one end of run (with turnbuckles at other end). 1" long, 0.5" diameter. Sold in pairs. Satin Nickel.



**700PRTT0S**

### SOFT ANCHORS

Use to secure cables at one end of run (with turnbuckles at other end). 1" long, 0.5" diameter. Satin nickel. Sold in pairs.



**700KSOF0S**

# ATTACHING HEADS AND/OR PENDANTS TO KABLE LITE

## KABLE LITE FREEJACK CONNECTOR

For cable separations of 8" or less. May be field cut to desired separation (2" minimum). Satin Nickel.



**700KABCOS**

## SELECT A LOW-VOLTAGE HEAD AND/OR PENDANT

Heads and/or pendants must be selected and ordered separately. See a complete selection of compatible heads beginning on P. 70 and pendants on P. 102.



K-CORUM  
P. 95



K-HELLO  
P. 94



K-JANE  
P. 98



# SUPPORTING KABLE LITE RUNS FROM CEILING OR WALL

Kable Lite's design flexibility extends to all its components, including the ability to anchor lines to the ceiling for flexible height installations. Install the line close to the ceiling or drop it down with up to 30 feet of cable.

## SUPPORTING RUNS OVER 20'

### ADJUSTABLE STANDOFF

Suspension cable virtually disappears for a clean and elegant look. Wire grip allows easy adjustability. Standard with twelve feet of field-cuttable suspension cable; may also be specified with thirty feet of cable. Horizontal rod is 12" wide; field cut to desired cable separation (3.5" minimum). Satin Nickel.



700PRTD3S (12' OF CABLE)  
700PRTD33S (30' OF CABLE)

## SUPPORTING RUNS OVER 20' OR CHANGING CABLE DROP

### RIGID T STANDOFF

Mounts to ceiling. Offered for a range of drops and cable separations. Not field-cuttable. Satin Nickel.



2.5" DROP

700KTSO0205S (5.5")

5" DROP

700KTSO0503S (3.5")  
700KTSO0505S (5.5")  
700KTSO0508S (8")

## CHANGING CABLE DROP OR TURNING

### RIGID POST STANDOFF/STANDOFF TURN

Can be used for cable separations from 2" to 36". Standoffs can also be specified with a turn support to provide tension for clean turns. Pair included. Not field-cuttable. Satin Nickel.



STANDOFF TURN

STANDOFF ALONE

700KSO01S (1" DROP)  
700KSO02S (2.5" DROP)  
700KSO05S (5" DROP)  
700KSO12S (12" DROP)

STANDOFF TURN

700KSOT01S (1" DROP)  
700KSOT02S (2.5" DROP)  
700KSOT05S (5" DROP)  
700KSOT12S (12" DROP)

## TURNING CABLE AT THE WALL

A wall turn attaches to a surface to make simple turns. Includes insulating tubing to cover where cables cross. Pair included. Satin Nickel.

### WALL TURN

700KWSO01S



## TURNING CABLE HORIZONTALLY FROM A WALL

Directional hardware for making a floating horizontal or vertical turn when the ceiling is inaccessible. Each includes six feet of field-cuttable cable to provide tension for turn. Satin Nickel.

### HORIZONTAL TURN

700PRTC6S



## SUPPORTING CABLE FROM A WALL

Directional hardware for making a floating horizontal or vertical turn when the ceiling is inaccessible. Each includes six feet of field-cuttable cable to provide tension for turn. Satin Nickel.

### SUPPORT OUTSIDE RIGGER

700KWSO1202S



# ADDING POWER TO KABLE LITE WITH POWER FEED CANOPIES

Products presented here will help power and assist in mounting a MonoRail system while maintaining the clean and elegant lines of the installation. The many options available will fit every installation need. Note: Power Feed Canopy options act as mounting plates only. For powering a MonoRail system, see Remote Transformers (below) and Surface Transformers (P. 54).

## SINGLE-FEED CANOPIES

Use with one single-feed remote transformer

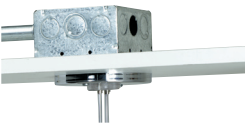

4" ROUND SINGLE-FEED\*

Mounts to Standard 4" junction box with round plaster ring (provided by electrician)

Compatible with any rigid standoff (P. 52)

Feed length: 24"

Add one pair of hardwire feeds (P. 54) to drop from ceiling greater than feed length

700KP4C24S (SATIN NICKEL)



2" SQUARE SINGLE-FEED\*

Mounts to special 2" square junction box (included)

Compatible with any rigid standoff (P. 52)

Feed length: 24"

Add one pair of hardwire feeds (P. 54) to drop from ceiling greater than feed length

700KP2C24S (SATIN NICKEL)

USE THESE CANOPIES WITH THESE TRANSFORMERS

## SINGLE-FEED REMOTE TRANSFORMERS\*



60W ELECTRONIC AC TRANSFORMER

Input Voltage: 1x120V

Output Voltage: 12V

Compatible Dimmer: Low-Voltage Electronic 450W

Compatible Dimming Coil: N/A

120 Volt Input Option: 700AT060EL  
277 Volt Input Option: N/A



75W MAGNETIC AC TRANSFORMER

Input Voltage: 1x120V

Output Voltage: 12V

Compatible Dimmer: Low-Voltage Magnetic 450W

Compatible Dimming Coil: N/A

120 Volt Input Option: 700AT075T  
277 Volt Input Option: 700AT075T277



150W MAGNETIC AC TRANSFORMER

Input Voltage: 1x120V

Output Voltage: 12V

Compatible Dimmer: Low-Voltage Magnetic 600W

Compatible Dimming Coil: 700DIM150 (P. 54)

120 Volt Input Option: 700AT150T  
277 Volt Input Option: 700AT150T277



150W ELECTRONIC DC TRANSFORMER

Input Voltage: 1x120V

Output Voltage: 12V

Compatible Dimmer: Low-Voltage Electronic 600W

Compatible Dimming Coil: N/A

120 Volt Input Option 700AT152EL  
277 Volt Input Option: N/A



300W MAGNETIC AC TRANSFORMER

Input Voltage: 1x120V

Output Voltage: 12V

Compatible Dimmer: Low-Voltage Magnetic 600W

Compatible Dimming Coil: 700DIM300 (P. 54)

120 Volt Input Option: 700AT300T  
277 Volt Input Option: 700AT300T277



300W ELECTRONIC DC TRANSFORMER

Input Voltage: 1x120V

Output Voltage: 12V

Compatible Dimmer: Low-Voltage Electronic 600W

Compatible Dimming Coil: N/A

120 Volt Input Option: 700AT302EL  
277 Volt Input Option: N/A

## DUAL-FEED CANOPY

Use with one dual-feed remote transformer (isolating connectors included)



4" ROUND DUAL-FEED\*\*

Mounts to Standard 4" junction box with round plaster ring (provided by electrician)

Shortest compatible rigid standoff 2" (P. 52)

Feed length: 24"

Add two power extender to drop from the ceiling greater than shortest compatible rigid standoff

700KP4C424S (SATIN NICKEL)

USE THIS CANOPY WITH THIS TRANSFORMER



300W MAGNETIC AC TRANSFORMER

Input Voltage: 1x120V

Output Voltage: 12V

Compatible Dimmer: Low-Voltage Magnetic 600W

Compatible Dimming Coil: 700DIM300 (P. 54)

120 Volt Input Option: 700AT300T  
277 Volt Input Option: 700AT300T277

\*REMOTE TRANSFORMERS INSTALL IN AN ACCESSIBLE LOCATION BEHIND THE CEILING OR WALL; REQUIRES A POWER FEED, SOLD SEPARATELY.

\*\*AS A GENERAL RULE WHEN USING LED FIXTURES, WE DO NOT RECOMMEND USING GREATER THAN 70% OF SPECIFIED MAXIMUM WATTAGE ON THE TRANSFORMER DUE TO INRUSH CURRENT UNLESS NOTED OTHERWISE. FOR ASSISTANCE, PLEASE CONTACT OUR TECHNICAL SUPPORT DEPARTMENT, P: 847-410-4400; EMAIL: TECHSUPPORT@VISUALCOMFORT.COM

# ADDING POWER TO KABLE LITE WITH POWER FEED CANOPIES, CONTINUED

## SURFACE TRANSFORMERS

An important mechanical feature with decorative design, Surface Transformers ensure that the correct amount of voltage runs through Kable Lite lines to power each fixture. Transformers also aid in mounting the rail. The transformer's smoothly rounded housing keeps unsightly electrical lines and connectors hidden while complementing the parts it helps power.

### SINGLE-FEED SURFACE TRANSFORMERS\*



#### 60W ELECTRONIC AC TRANSFORMER

Input Voltage: 1x120V

Output Voltage: 12V

Compatible Dimmer:  
Low-Voltage Electronic 600W

Compatible Dimming Coil: N/A

Feeds: 24" Softwire

For Hardwire Feeds: Add one pair (right)

To Plug In: Add plug option (right)

**700SRT60ES-LED**



#### 75W MAGNETIC AC TRANSFORMER

Input Voltage: 1x120V

Output Voltage: 12V

Compatible Dimmer:  
Low-Voltage Magnetic 600W

Compatible Dimming Coil: N/A

Feeds: 24" Softwire

For Hardwire Feeds: Add one pair (right)

To Plug In: Add plug option (right)

**700SRT75DS**



#### 100W ELECTRONIC AC TRANSFORMER

Input Voltage: 1x120V

Output Voltage: 12V

Compatible Dimmer:  
Low-Voltage Electronic 600W

Compatible Dimming Coil: N/A

Feeds: 24" Softwire

For Hardwire Feeds: Add one pair (right)

To Plug In: Add plug option (right)

**700SRT100ES-LED**



#### 150W MAGNETIC AC TRANSFORMER

Input Voltage: 1x120V

Output Voltage: 12V

Compatible Dimmer:  
Low-Voltage Magnetic 600W

Compatible Dimming Coil: Included

Feeds: 24" Softwire

For Hardwire Feeds: Add one pair (right)

To Plug In: Add plug option (right)

**700SRT15DS**



#### 150W ELECTRONIC AC TRANSFORMER

Input Voltage: 1x120V

Output Voltage: 12V

Compatible Dimmer:  
Low-Voltage Magnetic 600W

Compatible Dimming Coil: Included

Feeds: 24" Softwire

For Hardwire Feeds: Add one pair (right)

To Plug In: Add plug option (right)

**700SRT30ES**



#### 300W ELECTRONIC DC TRANSFORMER

Input Voltage: 1x120V

Output Voltage: 12V

Compatible Dimmer:  
Low-Voltage Electronic 600W

Compatible Dimming Coil: N/A

Feeds: 24" Softwire

For Hardwire Feeds: Add one pair (right)

To Plug In: Add plug option (right)

**700SRT30DS**

### POWER ACCESSORIES

#### HARDWIRE FEEDS

Pair of field-cuttable, hand bendable hardwire feeds to replace standard feeds. For dual-feed canopies and dual-feed surface transformers, order two pairs.

**700HWD24S** (24" LENGTH)  
**700HWD48S** (48" LENGTH)  
**700HWD72S** (72" LENGTH)  
**700HWD96S** (96" LENGTH)



#### DEBUZZING DIMMING COIL

Wire in series on the 120V side of magnetic transformers to reduce buzzing noise that is sometimes present. Select coil based on the wattage of your transformer.



**700DIM150** (150W)  
**700DIM300** (300W)

#### PLUG OPTION

16' cord and plug for standard 120 volt power outlets.



**700A1-WHT** (WHITE)  
**700A1-BLK** (BLACK)

\*ALL SURFACE TRANSFORMERS MOUNT TO A STANDARD 4" CEILING JUNCTION BOX WITH ROUND PLASTER RING (PROVIDED BY ELECTRICIAN).  
\*\*AS A GENERAL RULE WHEN USING LED FIXTURES, WE DO NOT RECOMMEND USING GREATER THAN 70% OF SPECIFIED MAXIMUM WATTAGE ON THE TRANSFORMER DUE TO INRUSH CURRENT UNLESS NOTED OTHERWISE. FOR ASSISTANCE PLEASE CONTACT OUR TECHNICAL SUPPORT DEPARTMENT, P: 847-410-4400; EMAIL: TECHSUPPORT@VISUALCOMFORT.COM



# SPECIAL INSTALLATIONS

The engineering and design behind Kable Lite is inherently flexible. With thousands of possible configurations and plenty of customization options, you can easily create your own unique installation. Mount from the ceiling or wall and choose to power the line from either spot. Set up intersecting runs for even more creative illumination possibilities.

## FEEDING POWER THROUGH A WALL OR CEILING

Use the power feed turnbuckles to pipe power from a single feed remote transformer (p. 53) through an accessible wall or ceiling and terminate the run. Power feed standoffs bring power to the cables within the run. Back of wall or ceiling must be accessible.

### POWER FEED TURNBUCKLES

Pair of insulated slimline turnbuckles with power feed capability. Minimum cable separation: 2"; maximum cable run: twenty feet, unless reinforced. Satin Nickel.

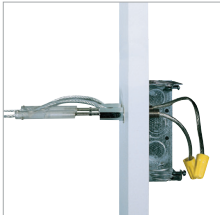

### POWER FEED STANDOFFS

Pair of rigid standoffs with power feed capability. Minimum cable separation: 3.5".

**700KPFSO02S** (2.5" DROP)  
**700KPFSOI12S** (12" DROP)

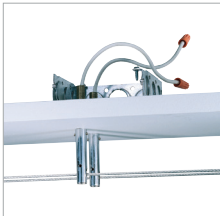

## MOUNTING TO BRICK, CEMENT, OR PLASTER

Turnbuckles and anchors come standard with mounting hardware for drywall. To mount to other surfaces, order this special hardware. Sold in pairs.

### BRICK OR CEMENT ANCHORS

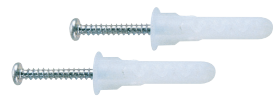

**700PRTD14**

### PLASTER ANCHORS



**700PRTD15**

## CRISS-CROSSING CABLE RUNS

### POWER JUMPERS

Pair of power jumpers transfers power from one cable run to another. Includes 24" of insulating tubing to cover where cables cross. Satin Nickel.

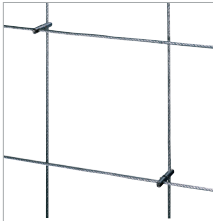

### INSULATING TUBING

Clear plastic tubing insulates bare cable from another cable or metal. Sold by the foot.



## SUPPORTING CABLE ON RUNS WITH LONGER DROPS

Use these heavy duty standoffs to support Kable Lite systems that drop 18" or 24" from the ceiling.

### HEAVY DUTY STANDOFFS

These longer standoffs have 4" diameter bases for stability and require a minimum 5.5" cable separation. Pair included. Not field-cuttable. May require longer hardwire feeds (P. 54).

**700KSOHD24S** (24" LENGTH)

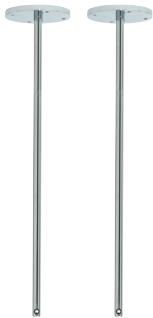

## MAINTAINING TENSION IN TURN-HEAVY RUNS

Kable Lite systems with several turns will require inline turnbuckles to provide tension within the run.

### INLINE TURNBUCKLES

Conductive (T2) turnbuckles continue power; insulated (T3) turnbuckles isolate power feeds from each other. Pair included.

**700PARTT2S** (CONDUCTIVE)  
**700PARTT3S** (INSULATED)

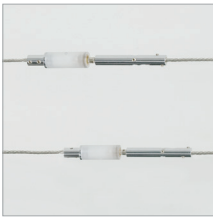

## USING A CENTER POWER FEED

A center power feed is generally used to bring power to a Kable Lite system when the transformer or junction box cannot be located directly above the run. The power feed can be mounted to a standard 4" junction box with round plaster ring (provided by electrician), directly to a Remote Transformer, or Kable Lite Surface Transformer when the available junction box is not located directly above the run.

### CENTER POWER FEED

The center power feed can be used anywhere within the run and includes 12' field-cuttable softwire leads. Specify single or dual-feed. Specify dual-feed when using a dual-feed transformer.

**700KPCENS** (SINGLE FEED)  
**700KPCEN4S** (DUAL FEED)



SINGLE FEED

BROX











# BROX

DESIGNED BY SEAN LAVIN

## EXPLORE THE ENDLESS POSSIBILITIES WITH BROX

Brox can be designed as a decorative modern chandelier or as an architectural accent. The Brox system allows multi-dimensionality for suspending unique geometric shapes, linear lighting, task lighting, or distinctive light sculpture — a system with endless possibilities.

Customize your design with countless configurations:



Linear Bar



Geometric Pendant



Deconstructed Rectangle



Vertical Pendant



Organic Multi-tiered Pendants

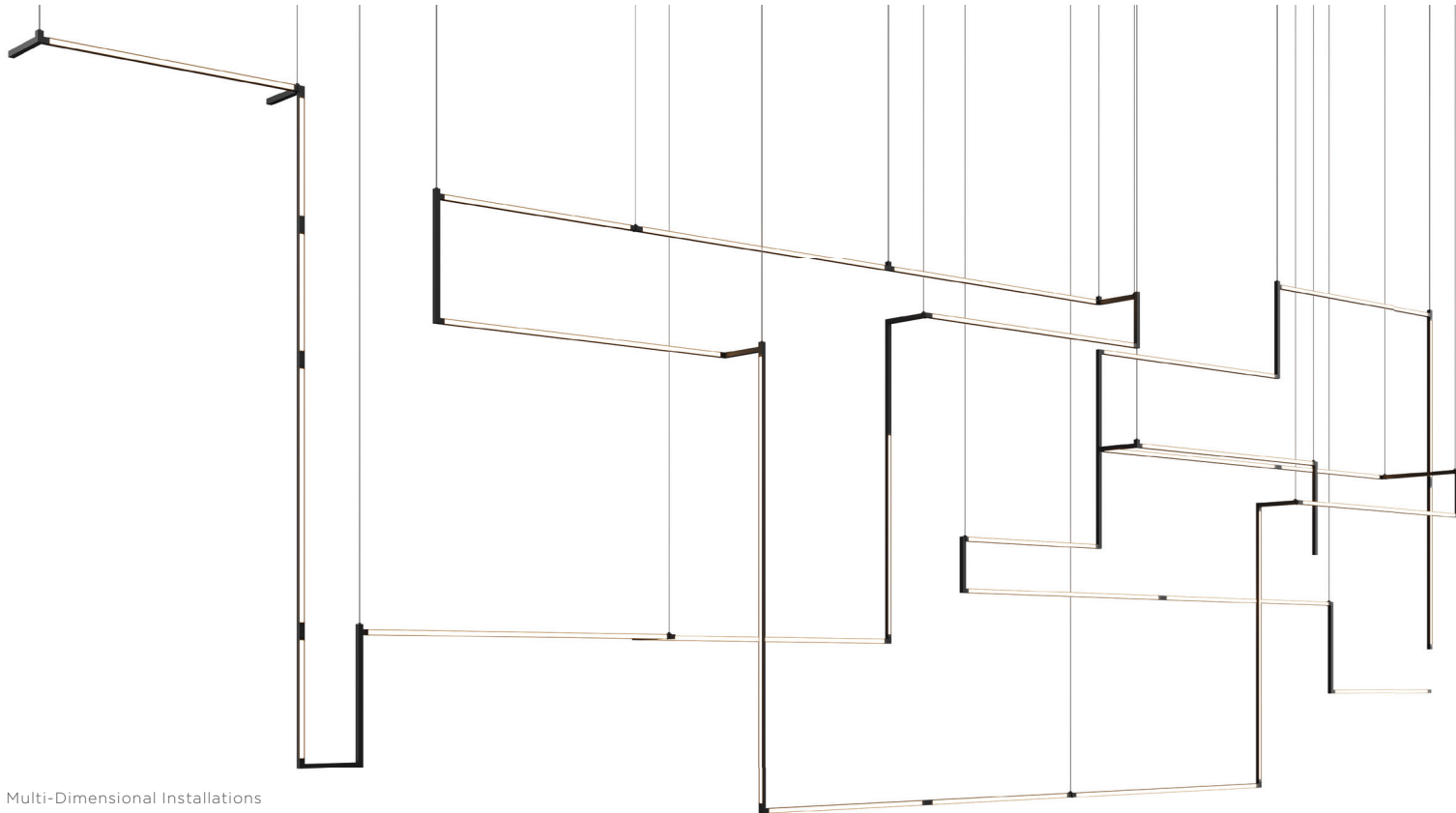

Multi-Dimensional Installations





# BROX BASICS

DESIGNED BY SEAN LAVIN

## ALL THE PARTS TO BUILD YOUR SYSTEM

Brox Bars are available in multiple lengths and rotate 360° to provide flexibility in design and accommodate direct or indirect lighting. Blank Bars allow the option to design without light, and a multitude of connectors are offered to build your design in three dimensions.

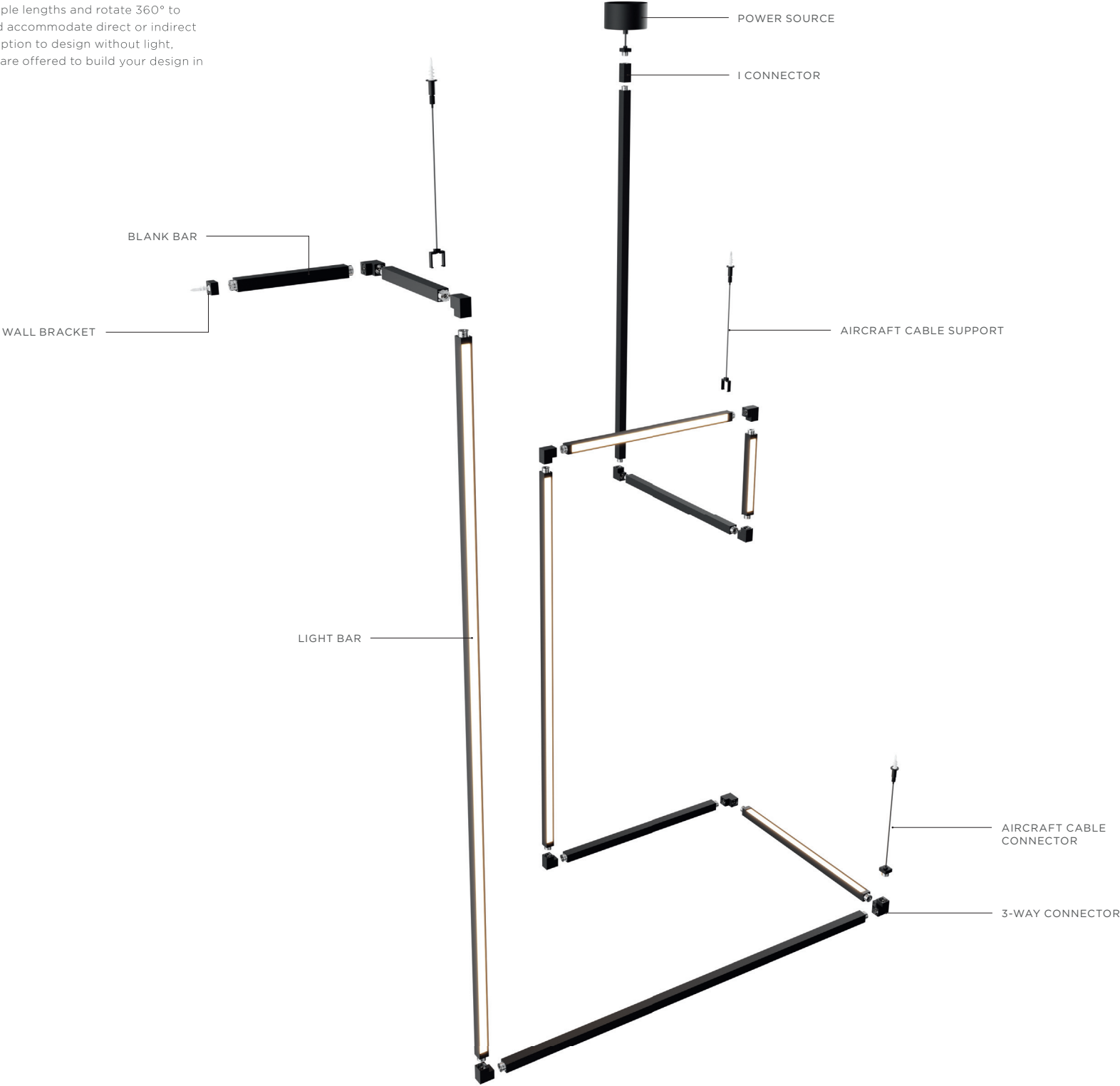

# BROX FEATURES

DESIGNED BY SEAN LAVIN

## LIGHT & BLANK BARS

Lengths: 1', 2', 4', 6' and 8'

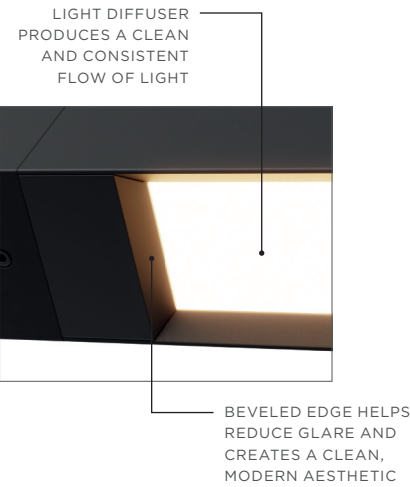
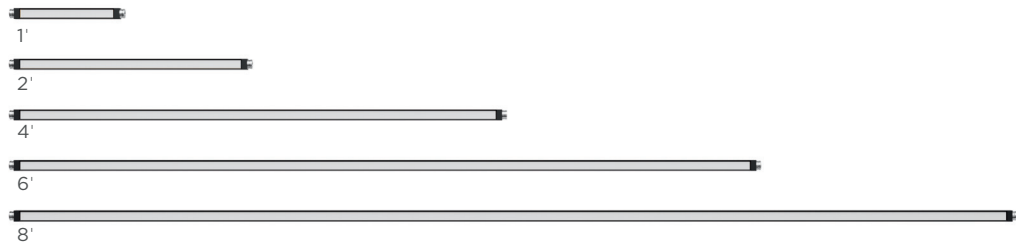

## ADJUSTABILITY

360° rotating and lockable LED Light Bars for direct or indirect illumination



## BLANK BARS

Blanks can connect illuminated sections

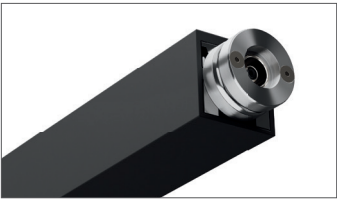

## INSTALLATION

Easy and rapid installation with snap-in Connectors and Locking Allen screws

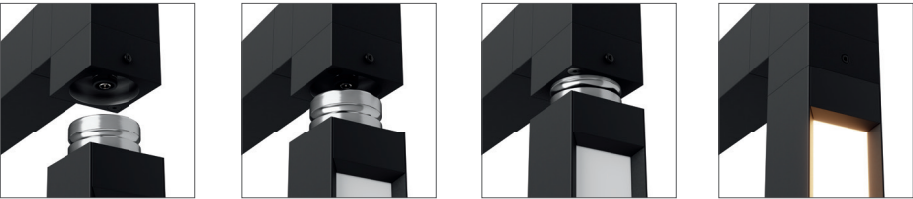

## CONNECTIVITY

Flexible Connectors: I, L, T, X, Wall Mount and Corner Connectors (3-, 4-, 5-way)

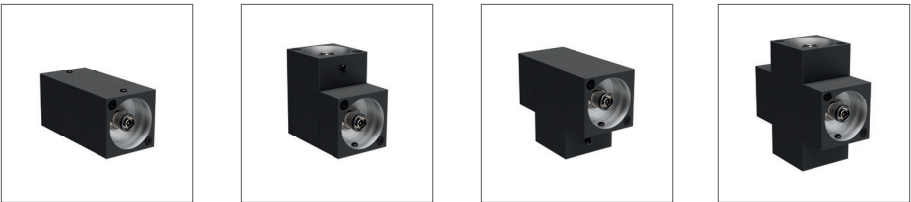

To view all Brox connectors, see P. 67

## MOUNTING AND POWER SOURCE

Ceiling-Mount or Remote Power Supply & Aircraft Cable Ceiling Suspension



See P. 67 for additional details and ordering grids



# BROX

DESIGNED BY SEAN LAVIN

## BUILDING YOUR BROX SYSTEM

Brox is an easy-to-install system with components that snap together and lock into place with simple Allen screws.

### FOLLOW THESE GUIDELINES TO PLAN AND BUILD YOUR SYSTEM:

1. Continuous runs over 45 feet require an additional driver and isolated connector. For support, consult the Quotes Department by phone at 847.410.4666 or email [quotes@visualcomfort.com](mailto:quotes@visualcomfort.com)
2. Configurations between 1-8 feet require a minimum of two suspension points. Larger systems require additional suspension support every eight feet.
3. General Support Rules:
  - a. 1 Support at each top-plane, rail-to-rail connection point
  - b. 1 Support for every 8-foot horizontal run (top-plan)
  - c. 1 Support at the top-most rail every 16' of vertical run

Low-voltage power flows from one Brox component to the next. For larger installations requiring multiple power feeds, the Visual Comfort Quotes team can help with layouts and create shop drawings.

Brox connectors allow you to design your system with multiple dimensions at any 90° angle.

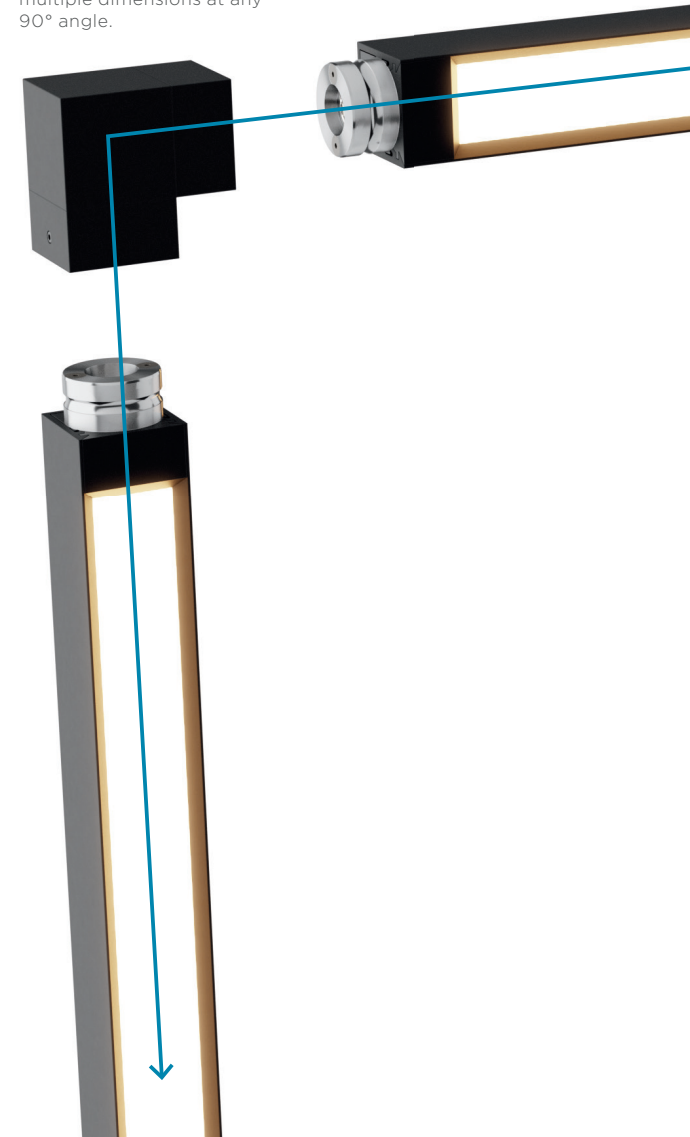

Remote Driver



Surface Driver



Choose between two options to supply power to your Brox system - a minimal ceiling approach with the remote driver option or if access above your ceiling is limited the surface canopy option.

Use connectors to drop power to your system or link long runs together.

Supports at each corner maintain a secure and level system. If placed directly on the Light Bar, rotation is limited to every 90°.

Support can be mounted on the connector to allow for 360° rotation.

**360°  
ROTATION**

Light Bars rotate 360° to aim light in your preferred direction.

Vertical and Horizontal Light Bars also available as Blank Bars.

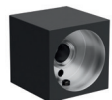

Finish each run with an end cap.



Wall Connector provides design flexibility to mount light bars on wall or ceiling.

LIGHT BARS

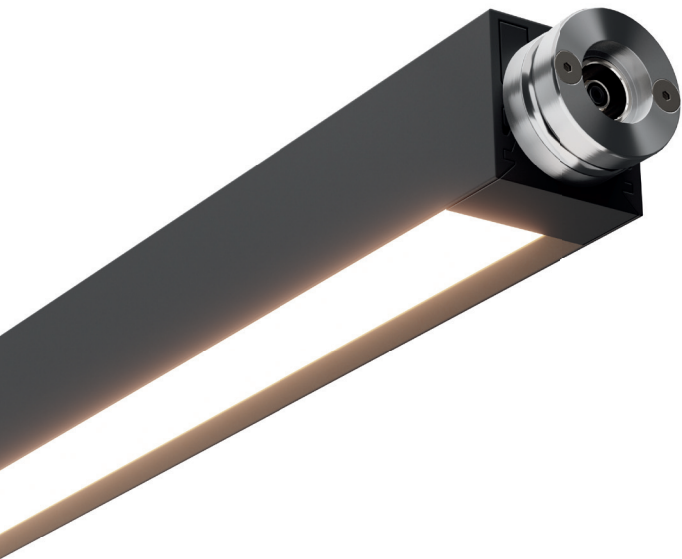

SERIES	LENGTH (L)		CRI	COLOR TEMPERATURE	HARDWARE FINISH
700BRXLB	12	12 (9.9")	L9 90 CRI	30 3000K	B NIGHTSHADE BLACK
	24	24 (21.9")			
	48	48 (45.9")			
	72	72 (69.9")			
	96	96 (93.9")			

LENGTH (L)

1" 25 mm

1" 25 mm

SPECIFICATIONS

DELIVERED LUMENS	100+ LUMENS PER FOOT
WATTS	2 WATTS PER FOOT
INPUT VOLTAGE/ DIMMING	SURFACE: 120V-277V ELV AND FORWARD PHASE REMOTE: 120V ELV AND FORWARD PHASE   120V-277V 0-10V
DIMMING	ELV; DIMS BELOW 3%
CCT	3000K
CRI	90 CRI
GENERAL LISTING	ETL
CALIFORNIA TITLE 24	This product can be used to comply with California Building Energy Efficiency Standards 2016 Title 24 Part 6.
FINISH	Nightshade Black
LED LIFETIME	L70; 70,000 Hours
WARRANTY*	5 Years

\* Visit [visualcomfort.com](http://visualcomfort.com) for specific warranty limitations and details.

BLANK BARS

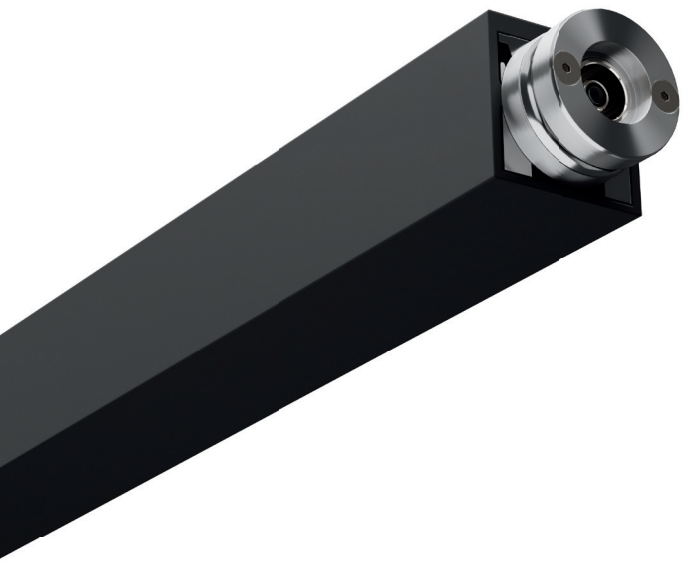

SERIES	LENGTH (L)		HARDWARE FINISH
700BRXBB	12	12 (9.9")	B NIGHTSHADE BLACK
	24	24 (21.9")	
	48	48 (45.9")	
	72	72 (69.9")	
	96	96 (93.9")	

LENGTH (L)

1" 25 mm

1" 25 mm



CONNECTORS



I CONNECTOR

700BRXIB

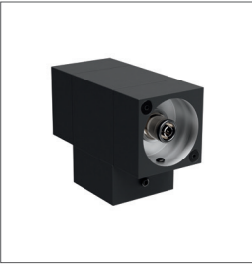
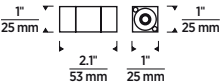

T CONNECTOR

700BRXTB

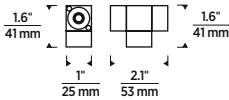

L CONNECTOR

700BRXLB

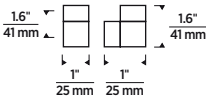

CORNER CONNECTOR

700BRXCB

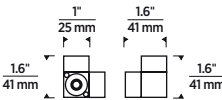

4-WAY CONNECTOR

700BRX4B

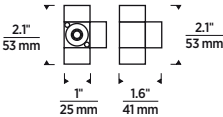

X CONNECTOR

700BRXXB

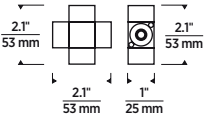

5-WAY CONNECTOR

700BRX5B

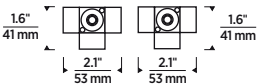

END CAP

700BRXENDB

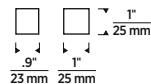

MOUNTING



WALL CONNECTOR

700BRXWB

Ships with wall anchors.  
May be used in ceiling.

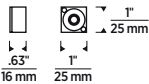

AIRCRAFT CABLE  
SUPPORT

700BRXCBLB

Clip on connectors or bars  
to provide support anywhere  
along the run.

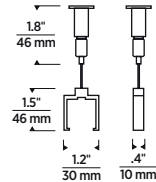

AIRCRAFT CONNECTOR

700BRXCBLCB

Mounts to any connector to  
provide additional support.

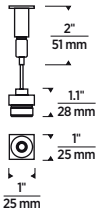

POWER



SURFACE DRIVER  
AND CANOPY

700BRXSRT100B-ELV  
(120V-277V ELECTRONIC)

Includes 100 Watt electronic  
driver (120V-277V input |  
24V DC output).

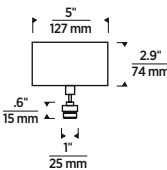

REMOTE DRIVER AND CANOPY

700BRXRT100B-ELV (120V ELECTRONIC)  
700BRXRT100B-010 (120V-277V 0-10V)

Includes 100 Watt electronic driver  
(120V input | 24V DC output)  
or 100 watt 0-10V driver  
(120V-277V input | 24V DC output).

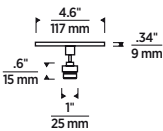

BROX

DESIGNED BY SEAN LAVIN

PRE-CONFIGURED KITS

Pre-configured 12" Square, 24" Square and 48" Rectangle kits can be used as stand-alone fixtures or can be interlinked as floating cubes to add depth to room decor and architecture.

12" SQUARE

700BRXCL93012BR (REMOTE) | 700BRXCL93012BS (SURFACE DRIVER)

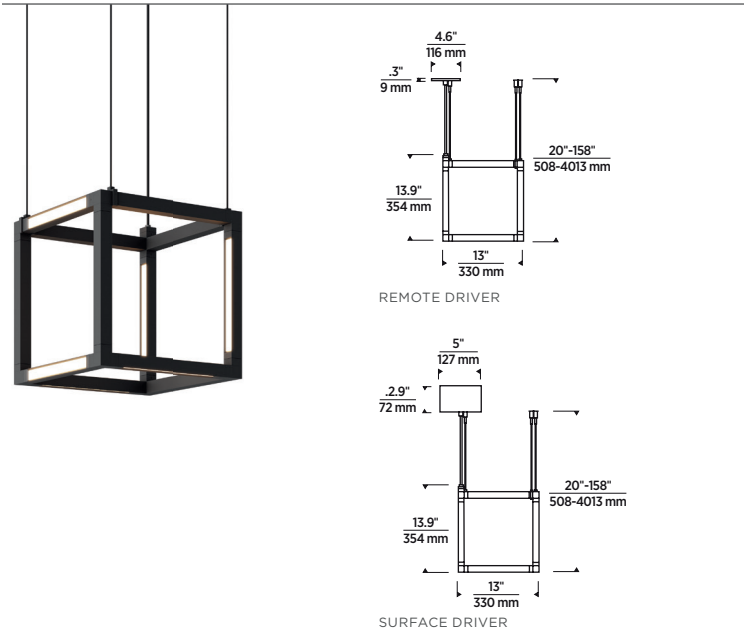

24" SQUARE

700BRXCL93024BR (REMOTE DRIVER) | 700BRXCL93024BS (SURFACE DRIVER)

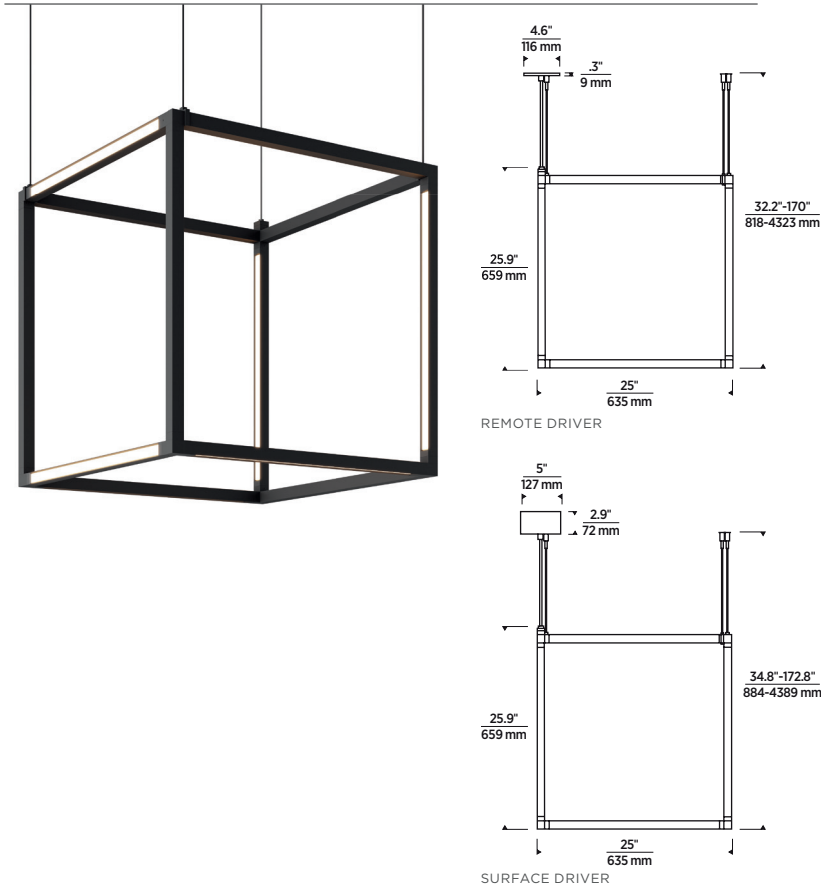



## 48" RECTANGLE

700BRXRL93048BR (REMOTE DRIVER) | 700BRXRL93048BS (SURFACE DRIVER)

NOTE: MAY BE INSTALLED HORIZONTALLY OR VERTICALLY

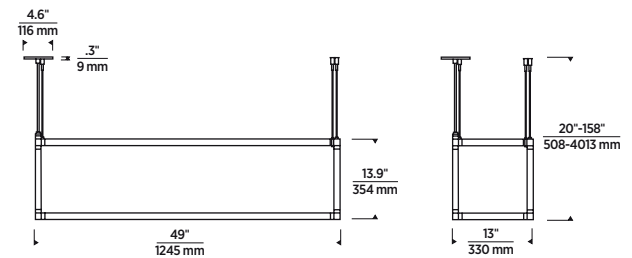

REMOTE DRIVER

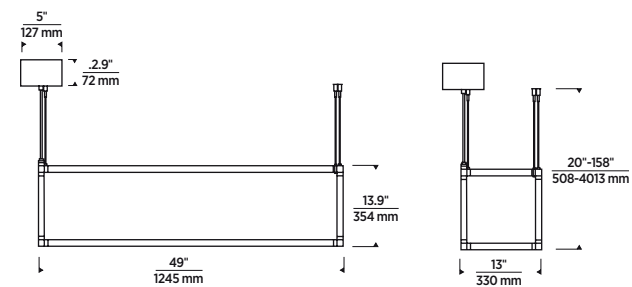

SURFACE DRIVER



LOW-VOLTAGE HEADS



# ACE

DESIGNED BY SEAN LAVIN

SIZE  
H: 1.9" | W: 3.6"  
Must specify length at time  
of ordering.

LAMPING  
**Integrated LED**  
Voltage: 12V  
Total Watts: 9.4W  
Delivered Lumens: 519  
CCT: 2700K or 3000K  
CRI: 90  
Dimmable with most LED compatible  
ELV and Triac dimmers.

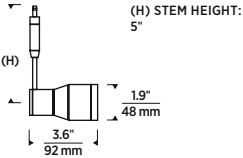

## ORDERING GRID

SERIES	SYSTEM	PRODUCT	CRI/CCT	BEAM SPREAD	STEM LENGTH (H)	FINISH
700	FJ FREEJACK	ACE	927 90 CRI 2700K	40 40°	5 5.3"	BR PLATED BRASS
	MP MONOPOINT*		930 90 CRI 3000K			Z ANTIQUE BRONZE
	MO MONORAIL					S SATIN NICKEL

\*INCLUDES 4" ROUND FLUSH CANOPY





# TELLIUM

DESIGNED BY SEAN LAVIN

### SIZE

H: 2.3" | W: 3.8"  
Must specify length at time of ordering.  
LED ONLY - Due to low in-rush current, only requires transformer to be de-rated by 30%.

### LAMPING

**No Lamp Option**  
Rated for 50 watt max. halogen MR16 lamp.  
See P. 151 for LED MR16 lamping options.

### Integrated LED

Voltage: 12V  
Total Watts: 8W  
Delivered Lumens: 750  
CCT: 3000K  
CRI: 90  
Dimmable with most LED compatible  
ELV and Triac dimmers.

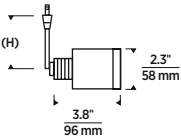

### ORDERING GRID

SERIES	SYSTEM	PRODUCT	STEM LENGTH (H)	FINISH	LAMP
700	FJ FREEJACK	TLM (HALOGEN)	03 3"	Z ANTIQUE BRONZE	NO LAMP
	MP MONOPOINT*	TLML (LED)	06 6"	NB NATURAL BRASS	-LED930 INTEGRATED LED
	MO MONORAIL		12 12"	S SATIN NICKEL	90 CRI 3000K 120V
				W WHITE**	

\*INCLUDES 4" ROUND FLUSH CANOPY. \*\*WHITE FINISH OPTION SHIPS WITH SATIN NICKEL SYSTEM CONNECTOR.



TELLIUM  
DESIGNED BY SEAN LAVIN





# BURK

DESIGNED BY SEAN LAVIN

## SIZE

H: 3" | W: 3.6"

Must specify length at time of ordering.

## LAMPING

### Integrated LED

Voltage: 12V

Total Watts: 12W

Delivered Lumens: 634

CCT: 2700K, 3000K or 3500K

CRI: 80 or 90

Dimmable with most LED compatible  
ELV and Triac dimmers.

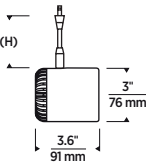

## ORDERING GRID

SERIES	SYSTEM	PRODUCT	CRI/CCT		BEAM SPREAD	STEM LENGTH (H)	FINISH
700	FJ FREEJACK	BRK	827	80 CRI 2700K LED	20° 20°	03 3"	R AGED BRASS   AGED BRASS
	MP MONOPOINT*		830	80 CRI 3000K LED	35° 35°	06 6"	Z ANTIQUE BRONZE   ANTIQUE BRONZE
	MO MONORAIL		835	80 CRI 3500K LED			B BLACK   SATIN NICKEL
			927	90 CRI 2700K LED			S SATIN NICKEL   SATIN NICKEL
			930	90 CRI 3000K LED			W WHITE   SATIN NICKEL
			935	90 CRI 3500K LED			

\*INCLUDES 4" ROUND FLUSH CANOPY





# ISO

DESIGNED BY SEAN LAVIN

SIZE

H: 2.8" | W: 3.6"

20°, 30° or 50° field changeable optics

Must specify length at time of ordering.

LAMPING

**Integrated LED**

Voltage: 12V

Total Watts: 16W

Delivered Lumens: 704

CCT: 2700K and 3000K

CRI: 80 and 90

Dimmable with most LED compatible ELV and Triac dimmers.

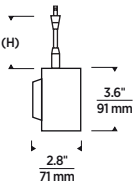

ORDERING GRID

SERIES	SYSTEM	PRODUCT	CRI/CCT	BEAM SPREAD	STEM LENGTH (H)	FINISH	LAMP
700	FJ FREEJACK	ISO	827	20 20°	03 3"	R AGED BRASS	-LED LED
	MP MONOPOINT*		830	30 30°	06 6"	S SATIN NICKEL	
	MO MONORAIL		930	50 50°	12 12"	W WHITE	
					18 18"		

\*INCLUDES 4" ROUND FLUSH CANOPY





# BRIM

DESIGNED BY SEAN LAVIN

SIZE  
H: 1.3" | W: 3"  
Must specify length at  
time of ordering.

LAMPING  
**Integrated LED**  
Voltage: 12V  
Total Watts: 9.2W  
Delivered Lumens: 648  
CCT: 2700K or 3000K  
CRI: 90  
Dimmable with most LED  
compatible ELV and Triac dimmers.

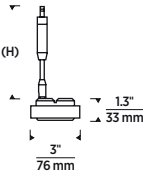

## ORDERING GRID

SERIES	SYSTEM	PRODUCT	CRI/CCT	BEAM SPREAD	STEM LENGTH (H)	RING COLOR	FINISH
700	FJ	FREEJACK	BRM	20 20°	05 4.8"	C CLEAR	B MATTE BLACK**
	MP	MONOPOINT*	930	30 30°	08 7.8"	K TRANSPARENT SMOKE	S SATIN NICKEL
	MO	MONORAIL		40 40°	14 13.8"		

\*INCLUDES 4" ROUND FLUSH CANOPY \*\*COMES WITH SATIN NICKEL STEM







# SPROCKET

## SIZE

L: (H) | W: 3.1"  
Must specify length at time of ordering.

## LAMPING

### No Lamp Option

Rated for 75 watt max. halogen  
MR16 lamp. See P. 151 for LED  
MR16 lamping options.

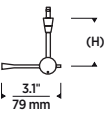

SHOWN WITH NO ACCESSORY



SHOWN WITH BACKLIGHT SHIELD ACCESSORY



SHOWN WITH MESH BACKLIGHT SHIELD ACCESSORY



SHOWN WITH NO ACCESSORY



SHOWN WITH BACKLIGHT SHIELD ACCESSORY



SHOWN WITH MESH BACKLIGHT SHIELD ACCESSORY

## ORDERING GRID

SERIES	SYSTEM	PRODUCT	STEM LENGTH (H)	FINISH	LAMP
700	FJ FREEJACK	SP	3 3"	Z ANTIQUE BRONZE	NO LAMP
	MP MONOPOINT*		6 6"	S SATIN NICKEL	
	MO MONORAIL		12 12"		
	WM WALL MONORAIL				

\*INCLUDES 4" ROUND FLUSH CANOPY \*\*12" STEM ONLY AVAILABLE IN SATIN NICKEL

# BOLT

DESIGNED BY SEAN LAVIN

SIZE  
H: 1" | W: 1.6"  
Must specify length at time of ordering.

LAMPING  
**No Lamp Option**  
Rated for (1) 50W max. Halogen MR16 lamp.  
Dimmable with most LED compatible  
ELV and Triac dimmers.

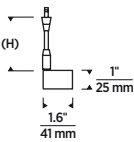

## ORDERING GRID

SERIES	SYSTEM	PRODUCT	STEM LENGTH (H)	FINISH	LAMP
700	FJ FREEJACK	BLT	03 3"	S SATIN NICKEL	NO LAMP
	MP MONOPOINT*		06 6"	W WHITE**	
	MO MONORAIL**				

\*INCLUDES 4" ROUND FLUSH CANOPY. \*\*WHITE NOT AVAILABLE ON MONORAIL.

AERO

SIZE

H: 1.1" | W: 4"  
Must specify length at time of ordering.

LAMPING

No Lamp Option

Rated for 50 watt max. halogen  
MR16 lamp. See P. 151 for LED  
MR16 lamping options. Lamp shade  
accessory required, see P. 100.

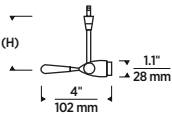

SHOWN WITH CONE GLASS SHIELD ACCESSORY



SHOWN WITH ROUND GLASS SHIELD ACCESSORY



SHOWN WITH TINKERBELL ACCESSORY



SHOWN WITH CONE GLASS SHIELD ACCESSORY



SHOWN WITH ROUND GLASS SHIELD ACCESSORY



SHOWN WITH TINKERBELL ACCESSORY

ORDERING GRID

SERIES	SYSTEM	PRODUCT	STEM LENGTH (H)	FINISH	LAMP
700	FJ FREEJACK	AE	3 3"	Z ANTIQUE BRONZE	NO LAMP
	MP MONOPOINT*		6 6"	S SATIN NICKEL	
	MO MONORAIL		12 12"		
	WM WALL MONORAIL				

\*INCLUDES 4" ROUND FLUSH CANOPY



TILT

SIZE

H: 1.1" | W: 1.2"  
Must specify length at time of ordering.

LAMPING

**No Lamp Option**  
Rated for 50 watt max. halogen MR16 lamp.  
See P. 151 for LED MR16 lamping options.  
Lamp shade accessory required, see P. 100.

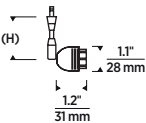

SHOWN WITH CONE GLASS SHIELD ACCESSORY



SHOWN WITH ROUND GLASS SHIELD ACCESSORY



SHOWN WITH TINKERBELL ACCESSORY



SHOWN WITH CONE GLASS SHIELD ACCESSORY



SHOWN WITH ROUND GLASS SHIELD ACCESSORY



SHOWN WITH TINKERBELL ACCESSORY

ORDERING GRID

SERIES	SYSTEM	PRODUCT	STEM LENGTH (H)	FINISH	LAMP
700	FJ FREEJACK	TLT	2"	Z ANTIQUE BRONZE	NO LAMP
	MP MONOPOINT*		06 6"	S SATIN NICKEL	
	MO MONORAIL		12 12"		
	WM WALL MONORAIL				

\*INCLUDES 4" ROUND FLUSH CANOPY

# JOHN

## SIZE

H: 3" | W: 3"  
Must specify length at time of ordering.

## LAMPING

### No Lamp Option

Rated for 50 watt max. halogen  
MR16 lamp. See P. 151 for LED  
MR16 lamping options.

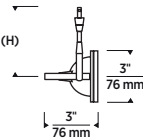

## ORDERING GRID

700	SYSTEM	PRODUCT	STEM LENGTH (H)	FINISH	LAMP
	FJ FREEJACK	JON	03 3"	Z ANTIQUE BRONZE	NO LAMP
	MP MONOPOINT*		06 6"	S SATIN NICKEL	
	MO MONORAIL		12 12"		
	WM WALL MONORAIL				

\*INCLUDES 4" ROUND FLUSH CANOPY

# ELTON

## SIZE

H: 3" | W: 8"  
Must specify length at time of ordering.

## LAMPING

### No Lamp Option

Rated for (2) 35 watt max. halogen  
MR16 lamp. See P. 151 for LED  
MR16 lamping options.

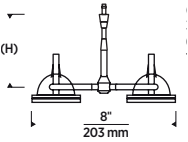

## ORDERING GRID

SERIES	SYSTEM	PRODUCT	STEM LENGTH (H)	FINISH	LAMP
700	FJ FREEJACK	ELT	03 3"	Z ANTIQUE BRONZE	NO LAMP
	MP MONOPOINT*		06 6"	S SATIN NICKEL	
	MO MONORAIL		12 12"		
	WM WALL MONORAIL				

\*INCLUDES 4" ROUND FLUSH CANOPY



# CYLINDERS

DESIGNED BY SEAN LAVIN

## SIZE

H: 8.8" | W: 2.4"

## LAMPING

Includes 12 volt 7.6 watts 368 delivered lumens, 3000K, 90 CRI, LED module. Dimmable with low-voltage or magnetic dimmer (based on transformer). 6" rigid standoff minimum for rail configuration.

### VERTICAL

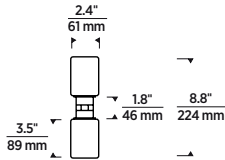

### HORIZONTAL

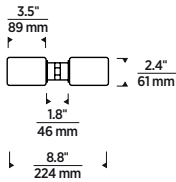

## ORDERING GRID

SERIES	SYSTEM	PRODUCT	SHAPE	FINISH	LAMP
700	MO MONORAIL	CYL	H HORIZONTAL V VERTICAL	R AGED BRASS Z ANTIQUE BRONZE S SATIN NICKEL	-LED930 INTEGRATED LED 90CRI 3000K 12V

ORB

DESIGNED BY SEAN LAVIN

SIZE

H: 12.8" | W: 6"

LAMPING

Includes 12 volt 7.8 watts 401 delivered lumens, 3000K, 90 CRI, LED module. Dimmable with low-voltage or magnetic dimmer (based on transformer). 12" standoff minimum for rail configuration.

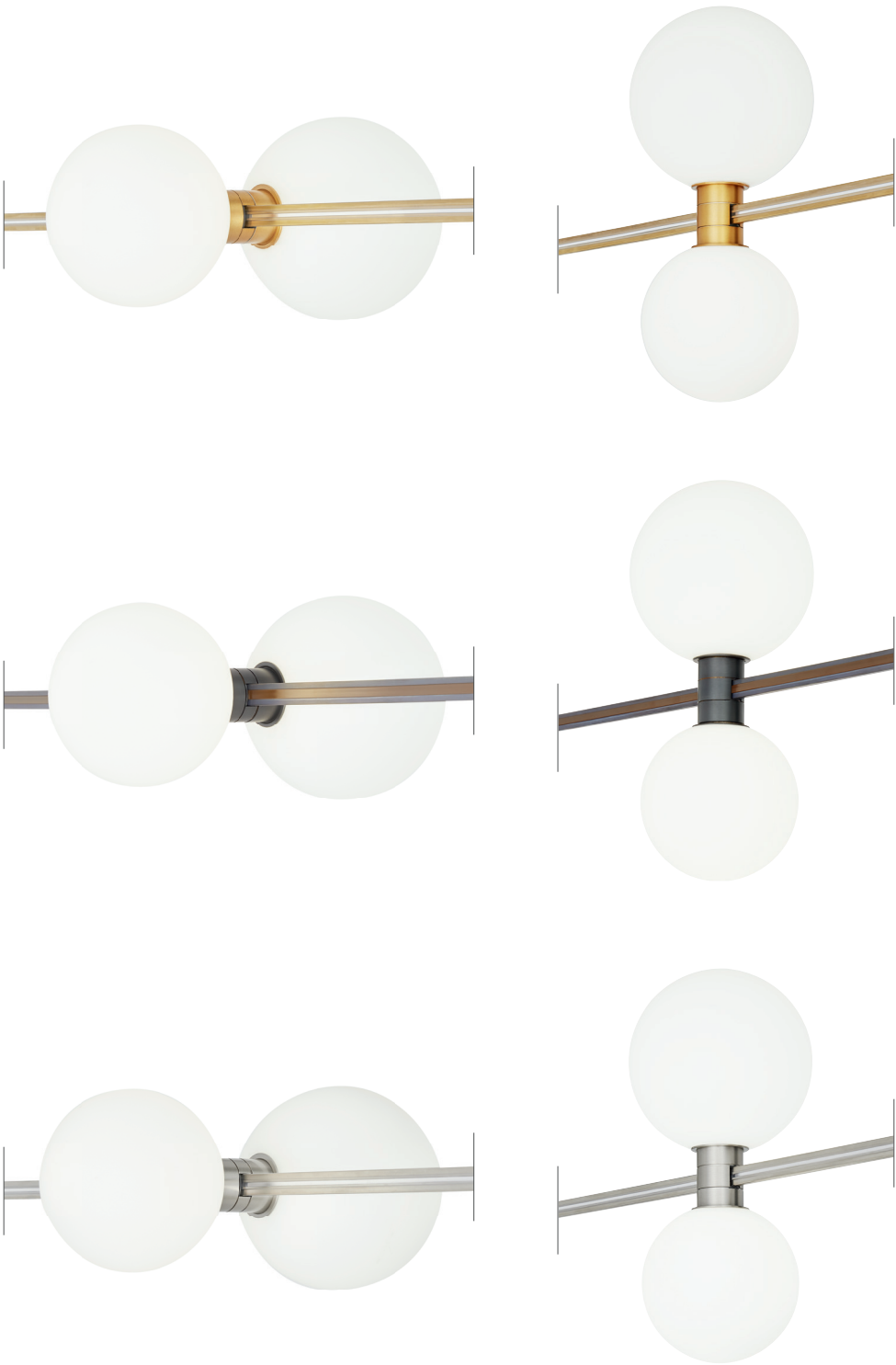
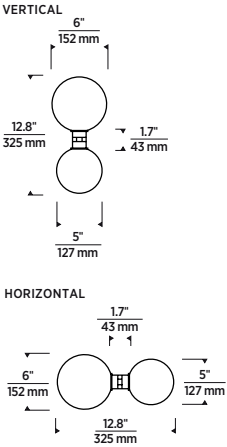

ORDERING GRID

SERIES	SYSTEM	PRODUCT	SHAPE	FINISH	LAMP
700	MO MONORAIL	ORB	H HORIZONTAL V VERTICAL	R AGED BRASS Z ANTIQUE BRONZE S SATIN NICKEL	-LED930 INTEGRATED LED 90CRI 3000K 12V

# MO-PIVOT

## SIZE

H: 2.7" | W: 1"

## LAMPING

### No Lamp Option

Rated for 75 watt max. halogen  
MR16 lamp See P. 151 for LED  
MR16 lamping options.

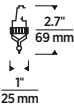

SHOWN WITHOUT ACCESSORY



SHOWN WITH CONE GLASS SHIELD ACCESSORY



SHOWN WITH ROUND GLASS SHIELD ACCESSORY



SHOWN WITH LIL WOK SHIELD ACCESSORY



SHOWN WITH SOLID BACKLIGHT SHIELD ACCESSORY



SHOWN WITH MESH BACKLIGHT SHIELD ACCESSORY

## ORDERING GRID

PRODUCT	FINISH	LAMP
700MOPIV	Z ANTIQUE BRONZE	NO LAMP
	S SATIN NICKEL	



MO-PIVOT



SHOWN WITHOUT ACCESSORY



SHOWN WITH CONE GLASS SHIELD ACCESSORY



SHOWN WITH ROUND GLASS SHIELD ACCESSORY



SHOWN WITH LIL WOK SHIELD ACCESSORY



SHOWN WITH SOLID BACKLIGHT SHIELD ACCESSORY



SHOWN WITH MESH BACKLIGHT SHIELD ACCESSORY

# WALL TELESCOPE

## SIZE

H: 1" | W: 9 to 25"

## LAMPING

### No Lamp Option

Rated for (1) 75 watt max. halogen MR16 lamp  
See P. 151 for LED MR16 lighting options

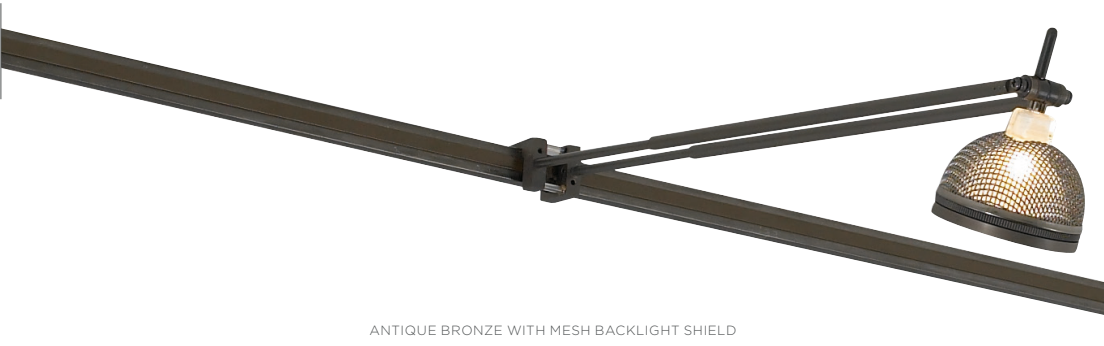
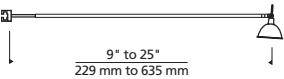

ANTIQUE BRONZE WITH MESH BACKLIGHT SHIELD  
(SOLD SEPARATELY)



SATIN NICKEL SHOWN WITH MR16 LAMP  
(SOLD SEPARATELY)

## ORDERING GRID

PRODUCT	FINISH	LAMP
700WMTEL	Z ANTIQUE BRONZE	NO LAMP
	S SATIN NICKEL	

# WALLY LITE

## SIZE

H: 1" | L: 12" or 24"

## LAMPING

### No Lamp Option

Rated for (1) 75 watt max. halogen MR16 lamp  
See P. 151 for LED MR16 lamping options



ANTIQUE BRONZE WITH ROUND GLASS SHIELD  
(SOLD SEPARATELY)



SATIN NICKEL WITH MR16 LAMP  
(SOLD SEPARATELY)

## ORDERING GRID

PRODUCT	STEM LENGTH (A)	FINISH	LAMP
700MMWAL	12 12"	Z ANTIQUE BRONZE	NO LAMP
	24 24"	S SATIN NICKEL	



# K-HELLO

## SIZE

3: H: 2.5" | L: 3.5"

5: H: 2.5" | L: 5.5"

## LAMPING

### No Lamp Option

Rated for (1) 75 watt max.  
halogen MR16 lamp. See P. 151  
for LED MR16 lamping options.  
Dimmable with low-voltage  
electronic or magnetic dimmers  
(based on transformer).

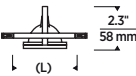

3.5" VERSION



5.5" VERSION SHOWN WITH EGGRATE LOUVER ACCESSORY



## ORDERING GRID

700KHELLO3 MR16/3.5", NO LAMP

700KHELLO5 MR16/5.5", NO LAMP



# K-CORUM

DESIGNED BY SEAN LAVIN

## SIZE

H: 4.8" | W: 6.3" | D: 2"

## LAMPING

### Integrated LED

Voltage: 12V

Total Watts: 5W

Delivered Lumens: 265

CCT: 3000K

CRI: 90

Dimmable with most LED compatible

ELV and Triac dimmers.

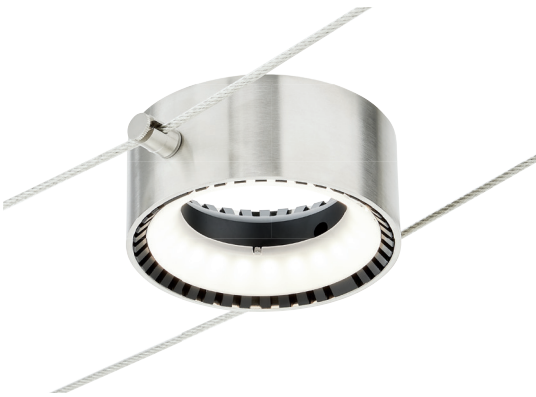
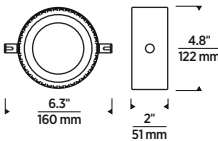

## ORDERING GRID

700KLCRM930S-LED 90/3000K, SATIN NICKEL, INTEGRATED LED

## K-PIVOT

## SIZE

H: 2"

Must specify cable separation length at time of ordering.

## LAMPING

### No Lamp Option

Rated for (1) 75 watt max. halogen MR16 lamp. See P. 151 for LED MR16 lamping options. Dimmable with low-voltage electronic or magnetic dimmers (based on transformer).

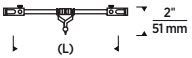

1" SEPARATION SHOWN WITH  
SOLID BACKLIGHT SHIELD  
ACCESSORY



2" SEPARATION SHOWN WITH  
SOLID BACKLIGHT SHIELD  
ACCESSORY



3.5" SEPARATION SHOWN  
WITH SOLID BACKLIGHT  
SHIELD ACCESSORY



5.5" SEPARATION SHOWN  
WITH SOLID BACKLIGHT  
SHIELD ACCESSORY



8" SEPARATION SHOWN WITH  
SOLID BACKLIGHT SHIELD  
ACCESSORY

## ORDERING GRID

SERIES	SYSTEM		PRODUCT	CABLE SEPARATION (L)		FINISH		LAMP
700	K	KABLE LITE	PIV	01	1"	S	SATIN NICKEL	NO LAMP
				02	2"			
				03	3.5"			
				05	5.5"			
				08	8"			





# K-JANE

### SIZE

H: 5", 12", 24" or 36" | W: 1"  
Must specify stem length at time of ordering.

### LAMPING

**No Lamp Option**  
Rated for (1) 75 watt max. halogen MR16 lamp  
See P. 151 for LED MR16 lamping options  
Dimmable with low-voltage electronic or magnetic dimmers (based on transformer).

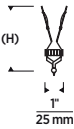

5" SHOWN WITHOUT ACCESSORY



5" SHOWN WITH CONE GLASS SHIELD ACCESSORY



5" SHOWN WITH ROUND GLASS SHIELD ACCESSORY



5" SHOWN WITH SOLID BACKLIGHT SHIELD ACCESSORY

### ORDERING GRID

SERIES	SYSTEM	PRODUCT	STEM LENGTH (H)	FINISH	LAMP
700	K	KABLE LITE	JAN	S	NO LAMP
			05 5"		
			12 12"		
			24 24"		
			36 36"		



K-JANE



5" SHOWN WITHOUT ACCESSORY



12" SHOWN WITHOUT ACCESSORY

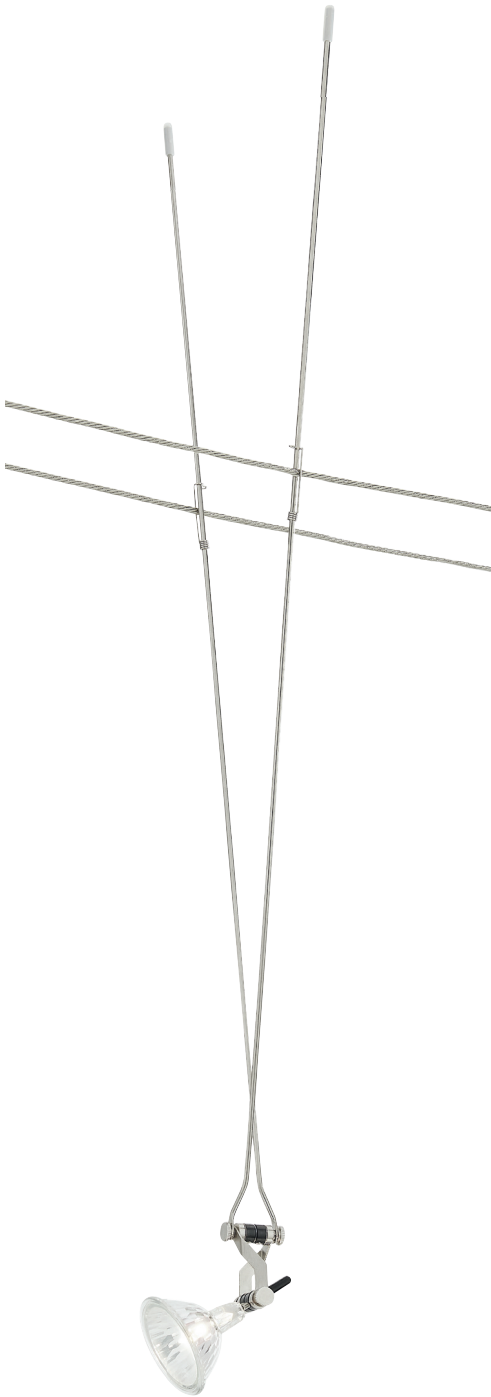

24" SHOWN WITHOUT ACCESSORY



# ROUND GLASS SHIELD



Colorful translucent round glass. Integrated Louver Lens Holder in aluminum or antique bronze. Can hold up to (2) lenses or louvers. MR16 of up to 50 watts. Available for use on Aero, DJ-Archie, DJ-Telescope, DJ-Wally Lite, Joshua Ceiling, K-Bye-Bye, K-Jane, K-Pivot, K-Telescope, MO-Pivot, Roto, Tele, Tilt and Wall Telescope (sold separately).

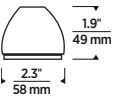

700MR16GF  
FROST | ALUMINUM



700MR16GFZ  
FROST | ANTIQUE BRONZE

# CONE GLASS SHIELD



Colored frosted cone glass. Includes optional cone louver lens holder. Can hold up to (2) lenses or louvers. MR16 of up to 50 watts. Available for use on Aero, DJ-Archie, DJ-Telescope, DJ-Wally Lite, Joshua Ceiling, K-Jane, K-Pivot, K-Telescope, MO-Pivot, Tele, Tilt and Wall Telescope (sold separately)..

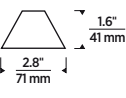

700LICOFR  
FROST

# TINKERBELL WITH INTEGRATED LENS LOUVER



Small metal shade with integral Louver Lens Holder. Can hold up to (2) lenses or louvers. Antique bronze, MR16 of up to 35 watts. Satin Nickel MR16 of up to 50 watts. Available for use on Aero and Tilt (sold separately).

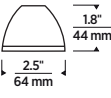

700TNKBELLVSN  
SATIN NICKEL



700TNKBELLVBZ  
ANTIQU BRONZE

# LIL WOK SHADE

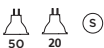

Decorative metal shade. Includes Snap Louver Lens Holder. Can hold (1) lens or louver. Silver and black for MR16 of up to 50 watts. Antique bronze for MR16 up to 20 watts only. Available for use on DJ-Archie, DJ-Telescope, DJ-Wally Lite, Joshua Ceiling, K-Pivot, K-Telescope, MO-Pivot, Tele, Wall Telescope (sold separately).

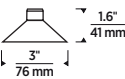

700LMPCOS  
SILVER



700LMPCOZ  
ANTIQU BRONZE

# SNAP LOUVER LENS HOLDER

Snaps on front of MR16 lamp to hold (1) lens or louver. Available for use on DJ-Archie, DJ-Telescope, DJ-Wally Lite, Joshua Ceiling, K-Jane, K-Pivot, K-Telescope, MO-Pivot, Tele, Wall Telescope (sold separately).

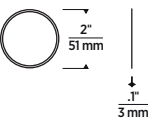

700A06-CH  
CHROME

# EGGCRATE LOUVER

Hexcell louver cuts glare from lamp.

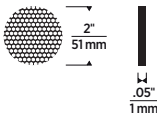

# BACKLIGHT SHIELD



Decorative mesh or solid metal shade for use with MR16 lamps. Includes Louver Lens Holder that holds up to (2) lenses or louvers. Available for use on Sprocket, MO-Pivot, Tele, Wall Telescope, Wally Lite, DJ-Archie, DJ-Telescope, Joshua Ceiling, K-Jane, K-Pivot, K-Telescope, Wall Telescope, CPI.

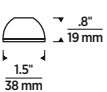
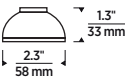

## ORDERING GRID

PRODUCT	TYPE	FINISH
700MR	16M	MR16 MESH
	16S	MR16 SOLID
		CH ALUMINUM
		BZ ANTIQUE BRONZE
		BK BLACK

## ORDERING GRID

PRODUCT	SIZE	DIAMETER (A)
700	A02-BK	MR16/PAR16
	A03-36	AR111
		2.0"   51 MM
		4.0"   102 MM



# LOW-VOLTAGE PENDANTS





# JONI

DESIGNED BY SEAN LAVIN

**SIZE**  
H: 10.6" | W: 5.5"  
Includes 6 feet of field-cuttable cable.  
Matte Black finish supplied with bronze cable. Brass and Satin Nickel finish supplied with satin cable.

**LAMPING**  
**Integrated LED**  
Voltage: 12V  
Total Watts: 6.2W  
Delivered Lumens: 411  
CCT: 3000K  
CRI: 90  
Dimmable with low-voltage electronic or magnetic dimmer (based on transformer)

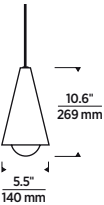

ORDERING GRID

SERIES	SYSTEM	PRODUCT	FINISH	LAMP
700	FJ FREEJACK MP MONOPOINT* MO MONORAIL	JNI	B MATTE BLACK NB NATURAL BRASS S SATIN NICKEL	-LED930 INTEGRATED LED 90 CRI 3000K 120V

\*INCLUDES 4.4" ROUND FLUSH CANOPY IN COORDINATING FINISH

# PONTE

DESIGNED BY SEAN LAVIN

## SIZE

H: 4.3" | W: 8"

Includes 6 feet of field-cuttable cable.  
Nightshade Black finish supplied with bronze cable. Brass finish supplied with satin cable.

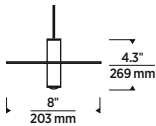

## LAMPING

### Integrated LED

Voltage: 12V  
Total Watts: 9.1W  
Delivered Lumens: 350  
CCT: 3000K  
CRI: 90  
Dimmable with low-voltage electronic or magnetic dimmer (based on transformer).



## ORDERING GRID

SERIES	SYSTEM	PRODUCT	FINISH	LAMP
700	FJ MP MO	FREEJACK MONOPOINT* MONORAIL	PNT NB NATURAL BRASS B NIGHTSHADE BLACK	-LED930 INTEGRATED LED 90 CRI 3000K 12V

\*INCLUDES 4.4" ROUND FLUSH CANOPY IN COORDINATING FINISH

# MOXY

DESIGNED BY SEAN LAVIN

## SIZE

H: 5.7" | W: .8"

Includes 6 feet of field-cuttable cable to match finish selection.



## LAMPING

### Integrated LED

Voltage: 12V  
Total Watts: 4W  
Delivered Lumens: 68  
CCT: 2700K  
CRI: 90  
Dimmable with most LED compatible ELV and Triac dimmers

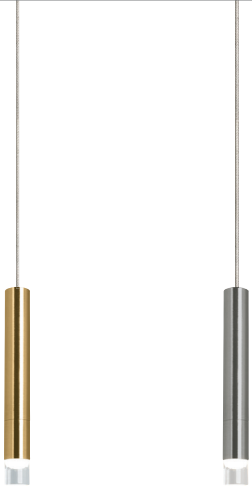

## ORDERING GRID

SERIES	SYSTEM	PRODUCT	HARDWARE FINISH	VOLTAGE
700	FJ KL MP MO	FREEJACK KABLE LITE** MONOPOINT* MONORAIL	R AGED BRASS S SATIN NICKEL	-LED927 INTEGRATED LED 90 CRI 2700K 12 VOLT

\*INCLUDES 4.4" ROUND FLUSH CANOPY IN COORDINATING FINISH \*\*AGED BRASS IS NOT AVAILABLE FOR KABLE LITE



# LAYLA

DESIGNED BY SEAN LAVIN

## SIZE

13: H: 15.5" | W: 13.2"  
18: H: 20.3" | W: 18"  
Includes 6 feet of field-cutable cable. Nightshade Black finish supplied with bronze cable. Brass supplied with satin cable.

## LAMPING

**Integrated LED**  
Voltage: 12V  
Total Watts: 6.6W  
Delivered Lumens: 219  
CCT: 3000K  
CRI: 90  
Dimmable with low-voltage electronic or magnetic dimmer (based on transformer).

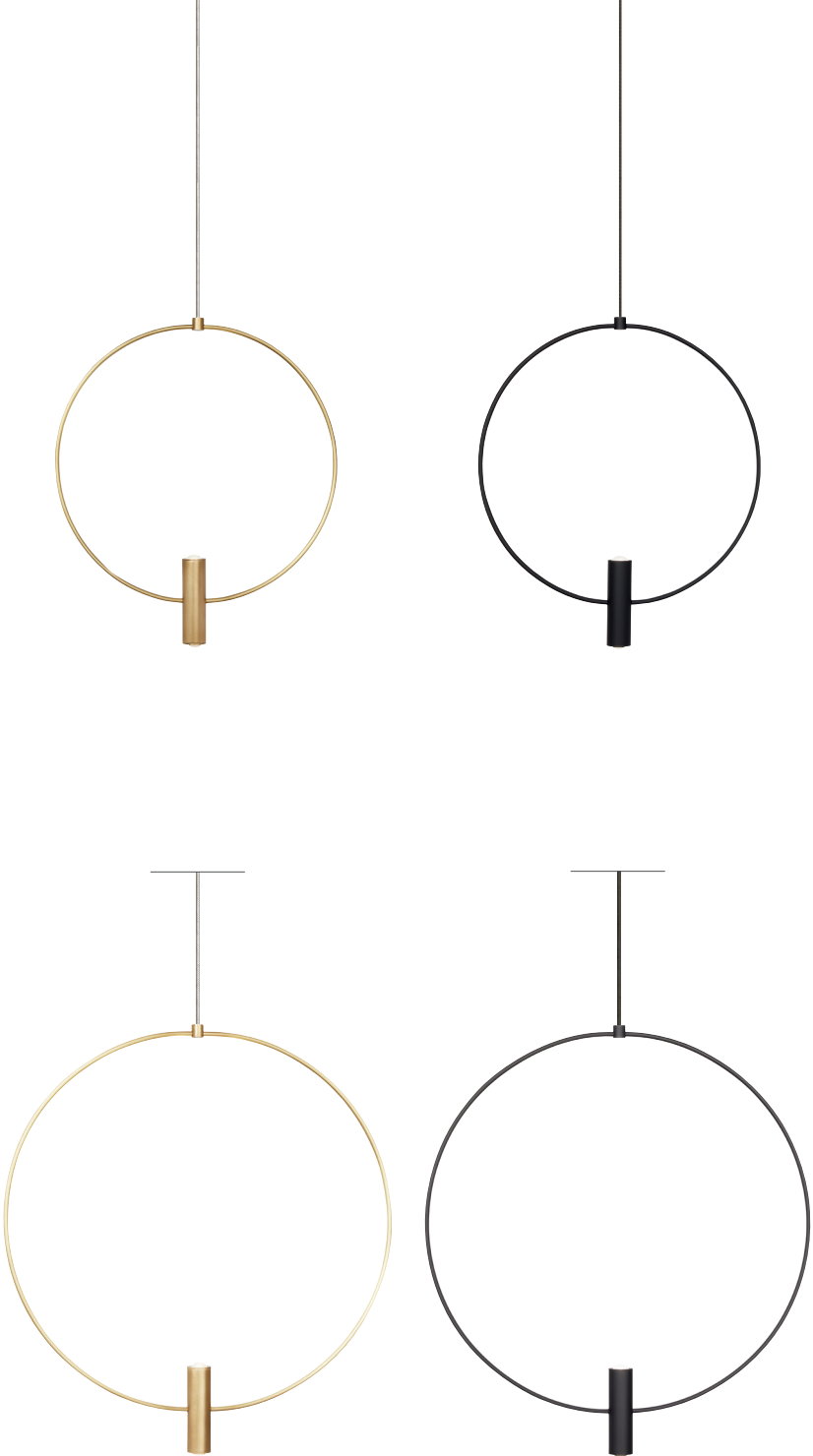
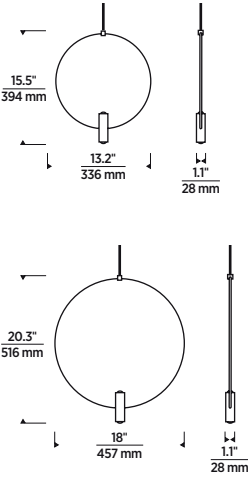

## ORDERING GRID

SERIES	SYSTEM	PRODUCT	SIZE	FINISH	LAMP
700	FJ FREEJACK MP MONOPOINT* MO MONORAIL	LAY	13 13" 18 18"	NB NATURAL BRASS B NIGHTSHADE BLACK	-LED930 INTEGRATED LED 90 CRI 3000K 12V

\*INCLUDES 4.4" ROUND FLUSH CANOPY IN COORDINATING FINISH



# SYRMA

DESIGNED BY SEAN LAVIN

### SIZE

H: 12.7" | W: 5.5"  
Includes 6 feet of field-cuttable satin cable.

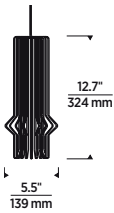

### LAMPING

#### GY6.35 Bi-Pin Base Halogen Lamp

Voltage: 12V  
Total Watts: 35W  
Delivered Lumens: 360  
Dimmable with low-voltage or magnetic dimmer (based on transformer).

#### LED GY6.35 Bi-Pin Base Lamp

Voltage: 12V  
Total Watts: 5W  
Delivered Lumens: 258  
CCT: 3000K  
CRI: 90  
Dimmable with low-voltage electronic or magnetic dimmer (based on transformer).



### ORDERING GRID

SERIES	SYSTEM	PRODUCT	SHADE COLOR	HARDWARE FINISH	LAMP
700	FJ FREEJACK	SYR	B MATTE BLACK	S SATIN NICKEL	-LEDS930 12 VOLT HALOGEN LED BI-PIN 12 VOLT 90 CRI 3000K
	MP MONOPOINT*		G SATIN GOLD		
	MO MONORAIL				

\*INCLUDES 4.4" ROUND FLUSH CANOPY IN COORDINATING FINISH

# EVOX

DESIGNED BY SEAN LAVIN

### SIZE

H: 11" | W: 3.2"  
Includes 6 feet of field-cuttable cable to match finish selection.

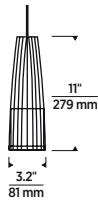

### LAMPING

#### No Lamp Option

Rated for (1) 35 watt max. bi-pin lamp

#### LED GU5.3 Bi-Pin Base MR16 Warm Color Dimming Lamp

Voltage: 12V  
Total Watts: 6.5W  
Delivered Lumens: 485  
CCT: 3000K  
CRI: 90  
Dimmable with low-voltage electronic or magnetic dimmer (based on transformer).



### ORDERING GRID

SERIES	SYSTEM	PRODUCT	HARDWARE FINISH	LAMP
700	FJ FREEJACK	EVO	Z ANTIQUE BRONZE	-LED930 NO LAMP LED BI-PIN 12 VOLT MR16 90 CRI 3000K
	MP MONOPOINT*		S SATIN NICKEL	
	MO MONORAIL			

\*INCLUDES 4.4" ROUND FLUSH CANOPY IN COORDINATING FINISH





# BLOK

DESIGNED BY SEAN LAVIN

## SIZE

Small: H: 12.5" | W: 3.2"  
Large: H: 22.5" | W: 3.2"  
Includes 6 feet of field-cuttable cable  
to match finish selection.

## LAMPING

### No Lamp Option

Rated for (1) 50 watt max. bi-pin lamp

### LED GU5.3 Bi-Pin Base MR16

#### Warm Color Dimming Lamp

Voltage: 12V  
Total Watts: 8W  
Delivered Lumens: 485  
CCT: 3000K  
CRI: 90  
Dimmable with low-voltage electronic or  
magnetic dimmer (based on transformer).

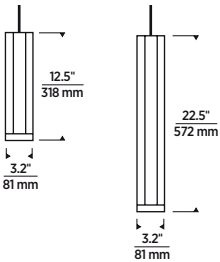

## ORDERING GRID

SERIES	SYSTEM	PRODUCT	SIZE	SHADE COLOR   HARDWARE FINISH	LAMP
700	FJ MP MO	FREEJACK MONOPOINT* MONORAIL	BLK	S SMALL L LARGE	RR AGED BRASS   AGED BRASS BS MATTE BLACK   SATIN NICKEL
					-LED930
					NO LAMP LED BI-PIN 12 VOLT MR16 90 CRI 3000K

\*INCLUDES 4.4" ROUND FLUSH CANOPY IN COORDINATING FINISH







# WINDSOR

DESIGNED BY SEAN LAVIN

## SIZE

H: 18" | W: 4.5"  
Includes 6 feet of field-cuttable cable  
to match finish selection.

## LAMPING

**No Lamp Option**  
Rated for (1) 50 watt max. bi-pin lamp

**LED GU5.3 Bi-Pin Base MR16**  
**Warm Color Dimming Lamp**  
Voltage: 12V  
Total Watts: 6.5W  
Delivered Lumens: 485  
CCT: 3000K  
CRI: 90  
Dimmable with low-voltage electronic or  
magnetic dimmer (based on transformer).

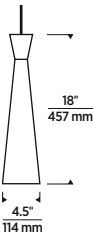

## ORDERING GRID

SERIES	SYSTEM	PRODUCT	SHADE COLOR	HARDWARE FINISH	LAMP	
700	FJ	FREEJACK	WDS	B BLACK	Z ANTIQUE BRONZE**	NO LAMP
	KL	KABLE LITE**		BR PLATED BRASS	C CHROME***	-LED930 LED BI-PIN 12V MR16
	MP	MONOPOINT*		C CONCRETE	S SATIN NICKEL	90 CRI 3000K
	MO	MONORAIL***				

\*INCLUDES 4.4" ROUND FLUSH CANOPY IN COORDINATING FINISH    \*\*ANTIQU BRONZE IS NOT AVAILABLE FOR KABLE LITE    \*\*\*CHROME IS NOT AVAILABLE FOR MONORAIL



# REVEL

DESIGNED BY SEAN LAVIN

## SIZE

H: 10.1" | W: 2.6"

Includes 6 feet of field-cutable cable to match finish selection.



## LAMPING

### GY6.35 Bi-Pin Base Halogen Lamp

Voltage: 12V  
Total Watts: 50W  
Delivered Lumens: 325  
Dimmable with low-voltage electronic or magnetic dimmer (based on transformer).

### LED GY6.35 Bi-Pin Base Lamp

Voltage: 12V  
Total Watts: 6W  
Delivered Lumens: 140  
CCT: 3000K  
CRI: 90  
Dimmable with low-voltage electronic or magnetic dimmer (based on transformer).



## ORDERING GRID

SERIES	SYSTEM	PRODUCT	SHADE	COLOR	HARDWARE FINISH	LAMP
700	FJ	FREEJACK	RVL	Z	ANTIQUE BRONZE	-LEDS930 12 VOLT HALOGEN LED BI-PIN 12 VOLT 90 CRI 3000K
	MP	MONOPOINT*	S	SATIN NICKEL	S	
	MO	MONORAIL				

\*INCLUDES 4.4" ROUND FLUSH CANOPY IN COORDINATING FINISH

# RHONAN

DESIGNED BY SEAN LAVIN

## SIZE

H: 11" | W: 4.3"

Includes 6 feet of field-cutable cable to match finish selection.

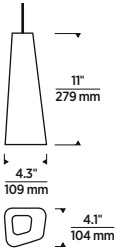

## LAMPING

### No Lamp Option

Rated for (1) 50 watt max. bi-pin lamp

### LED GY6.35 Bi-Pin Base Lamp

Voltage: 12V  
Total Watts: 6.5W  
Delivered Lumens: 485  
CCT: 3000K  
CRI: 90  
Dimmable with low-voltage electronic or magnetic dimmer (based on transformer).



## ORDERING GRID

SERIES	SYSTEM	PRODUCT	SHADE COLOR	HARDWARE FINISH	LAMP	
700	FJ	FREEJACK	B	Z	ANTIQUE BRONZE**	NO LAMP
	KL	KABLE LITE**		C	CHROME***	-LED930 LED BI-PIN 12V MR16
	MP	MONOPOINT*		S	SATIN NICKEL	90 CRI 3000K
	MO	MONORAIL***				

\*INCLUDES 4.4" ROUND FLUSH CANOPY IN COORDINATING FINISH    \*\*ANTIQUE BRONZE IS NOT AVAILABLE FOR KABLE LITE    \*\*\*CHROME IS NOT AVAILABLE FOR MONORAIL





# SIGNAL

## SIZE

H: 8" | W: 4.1"  
Includes 6 feet of field-cuttable satin cable.

## LAMPING

### No Lamp Option

Rated for (1) 35 watt max. bi-pin lamp

### LED GU5.3 Bi-Pin Base MR16

#### Warm Color Dimming Lamp

Voltage: 12V  
Total Watts: 6.5W  
Delivered Lumens: 485  
CCT: 3000K  
CRI: 90  
Dimmable with low-voltage electronic or magnetic dimmer (based on transformer).

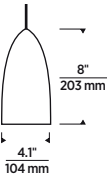

## ORDERING GRID

SERIES	SYSTEM	PRODUCT	SHADE COLOR (OUTER   INNER)	HARDWARE FINISH	LAMP
700	FJ FREEJACK	SIGM	YU RUBBERIZED GRAY   BLUE	S SATIN NICKEL	NO LAMP
	MP MONOPOINT*		YG RUBBERIZED GRAY   GOLD		-LED930 LED BI-PIN 12 VOLT
	MO MONORAIL		YL RUBBERIZED GRAY   PLATINUM		MR16 90 CRI 3000K
			WU RUBBERIZED WHITE   BLUE		
			WG RUBBERIZED WHITE   GOLD		
			WL RUBBERIZED WHITE   PLATINUM		

\*INCLUDES 4.4" ROUND FLUSH CANOPY IN SATIN NICKEL

BRUMMEL

DESIGNED BY SEAN LAVIN

SIZE

H: 5.6" | W: 10.5"  
Includes 6 feet of field-cuttable cable to match finish selection.

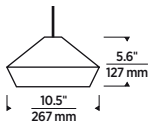

LAMPING

**No Lamp Option**  
Rated for (1) 50 watt max. bi-pin lamp

**LED GY6.35 Bi-Pin Base Lamp**  
Voltage: 12V  
Total Watts: 6W  
Delivered Lumens: 275  
CCT: 3000K  
CRI: 90  
Dimmable with low-voltage electronic or magnetic dimmer (based on transformer).

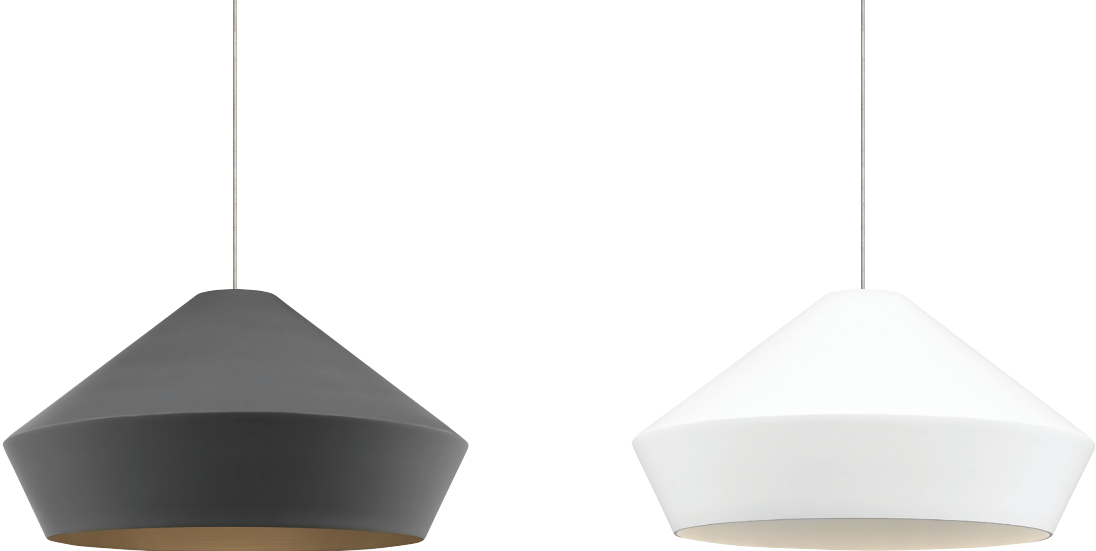

ORDERING GRID

SERIES	SYSTEM	PRODUCT	SHADE COLOR	HARDWARE FINISH	LAMP	
700	FJ	FREEJACK	Y	Z	-LEDS930	NO LAMP
	KL	KABLE LITE**				LED BI-PIN
	MP	MONOPOINT*	W	C		12 VOLT
	MO	MONORAIL***		S		90 CRI 3000K

\*INCLUDES 4.4" ROUND FLUSH CANOPY IN COORDINATING FINISH    \*\*ANTIQUE BRONZE IS NOT AVAILABLE FOR KABLE LITE  
\*\*\*CHROME IS NOT AVAILABLE FOR MONORAIL

POWELL STREET MINI

SIZE

H: 6" | W: 12"  
Includes 6 feet of field-cuttable satin cable.

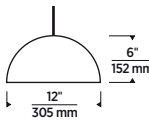

LAMPING

**Integrated LED**  
Voltage: 12V  
Total Watts: 6.6W  
Delivered Lumens: 300  
CCT: 3000K  
CRI: 90  
Dimmable with low-voltage electronic or magnetic dimmer (based on transformer).



ORDERING GRID

SERIES	SYSTEM		PRODUCT	SHADE COLOR (OUTER/INNER)		FINISH		LAMP	
700	FJ MP MO	FREEJACK MONOPOINT* MONORAIL	PSP	BW	HIGH GLOSS BLACK / WHITE	S	SATIN NICKEL	-LED930	INTEGRATED LED 90 CRI 3000K 12V

\*INCLUDES 4.4" ROUND FLUSH CANOPY



# CAPTRA

DESIGNED BY SEAN LAVIN

### SIZE

H: 14" | W: 3"

Includes 6 feet of field-cuttable cable to match finish selection.

### LAMPING

#### No Lamp Option

Rated for (1) 35 watt max. bi-pin lamp

#### LED GU5.3 Bi-Pin Base MR16

##### Warm Color Dimming Lamp

Voltage: 12V

Total Watts: 6.5W

Delivered Lumens: 485

CCT: 3000K

CRI: 90

Dimmable with low-voltage electronic or magnetic dimmer (based on transformer).

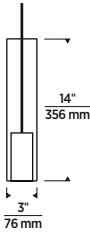

### ORDERING GRID

SERIES	SYSTEM	PRODUCT	GLASS COLOR	HARDWARE FINISH	LAMP
700	FJ FREEJACK MP MONOPOINT* MO MONORAIL	CPT	C CLEAR	R AGED BRASS S SATIN NICKEL	NO LAMP -LED930 LED BI-PIN 12 VOLT MR16 90 CRI 3000K

\*INCLUDES 4.4" ROUND FLUSH CANOPY IN COORDINATING FINISH



# LINGER

DESIGNED BY SEAN LAVIN

## SIZE

H: 15.6" | W: 2"  
Includes 6 feet of field-cuttable cable.  
Nightshade Black finish supplied with bronze cable. Brass and Satin Nickel finish supplied with satin cable.

## LAMPING

**Integrated LED**  
Voltage: 12V  
Total Watts: 6.9W  
Delivered Lumens: 538  
CCT: 3000K  
CRI: 90  
Dimmable with low-voltage electronic or magnetic dimmer (based on transformer).

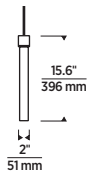

## ORDERING GRID

SERIES	SYSTEM	PRODUCT	GLASS COLOR	FINISH	LAMP
700	FJ FREEJACK MP MONOPOINT* MO MONORAIL	LNG	F FROSTED INNER DIFFUSER	NB NATURAL BRASS B NIGHTSHADE BLACK S SATIN NICKEL	-LED930 INTEGRATED LED 90 CRI 3000K 12V

\*INCLUDES 4.4" ROUND FLUSH CANOPY IN COORDINATING FINISH

PIPER

SIZE

H: 10" | W: 2.5"  
Includes 6 feet of field-cutable cable  
to match finish selection.

LAMPING

**No Lamp Option**  
Rated for (1) 50 watt max. bi-pin lamp

**LED GY6.35 Bi-Pin Base Lamp**  
Voltage: 12V  
Total Watts: 6.5W  
Delivered Lumens: 485  
CCT: 3000K  
CRI: 90  
Dimmable with low-voltage electronic or  
magnetic dimmer (based on transformer).



ORDERING GRID

SERIES	SYSTEM	PRODUCT	SHADE COLOR   HARDWARE FINISH	LAMP
700	FJ	FREEJACK	RR AGED BRASS   AGED BRASS	-LEDS930 NO LAMP LED BI-PIN 12 VOLT 90 CRI 3000K
	MP	MONOPOINT*	ZZ ANTIQUE BRONZE   ANTIQUE BRONZE	
	MO	MONORAIL	BS GLOSS BLACK   SATIN NICKEL	
			SS SATIN NICKEL   SATIN NICKEL	
			WS GLOSS WHITE   SATIN NICKEL	

\*INCLUDES 4.4" ROUND FLUSH CANOPY IN COORDINATING FINISH





# NYRA

DESIGNED BY SEAN LAVIN

## SIZE

H: 10.6" | W: 8.6"  
Includes 6 feet of field-cuttable cable to match finish selection. Nightshade Black finish supplied with bronze cable. Brass finish supplied with satin cable.

## LAMPING

**Integrated LED**  
Voltage: 12V  
Total Watts: 26.3W  
Delivered Lumens: 1668  
CCT: 3000K  
CRI: 90  
Dimmable with low-voltage electronic or magnetic dimmer (based on transformer).

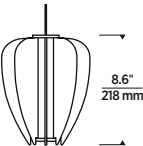

## ORDERING GRID

SERIES	SYSTEM	PRODUCT	FINISH	LAMP
700	FJ MP MO	FREEJACK MONOPOINT* MONORAIL	NYR B BR	NIGHTSHADE BLACK PLATED BRASS -LED930 INTEGRATED LED 90 CRI 3000K 12V

\*INCLUDES 4.4" ROUND FLUSH CANOPY IN COORDINATING FINISH







# LEIGH

DESIGNED BY SEAN LAVIN

### SIZE

H: 8.3" | W: 3.2"  
Includes 6 feet of field-cuttable satin cable.

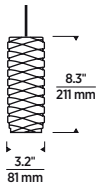

### LAMPING

#### GY6.35 Bi-Pin Base Halogen Lamp

Voltage: 12V  
Total Watts: 35W  
Delivered Lumens: 360  
Dimmable with low-voltage or magnetic  
dimmer (based on transformer)



### ORDERING GRID

SERIES	SYSTEM	PRODUCT	GLASS COLOR	HARDWARE FINISH	LAMP
700	FJ FREEJACK MP MONOPOINT* MO MONORAIL**	LEI	C CLEAR	C CHROME** S SATIN NICKEL	12 VOLT HALOGEN

\*INCLUDES 4.4" ROUND FLUSH CANOPY IN COORDINATING FINISH    \*\*CHROME IS NOT AVAILABLE FOR MONORAIL

# SOLITUDE

DESIGNED BY SEAN LAVIN

### SIZE

H: 6" | W: 2.6"  
Includes 6 feet of field-cuttable  
cable to match finish selection.

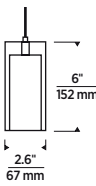

### LAMPING

#### GY6.35 Bi-Pin Base Halogen Lamp

Voltage: 12V  
Total Watts: 35W  
Delivered Lumens: 360  
Dimmable with low-voltage electronic or magnetic dimmer (based on transformer).

#### LED GY6.35 Bi-Pin Base Lamp

Voltage: 12V  
Total Watts: 6W  
Delivered Lumens: 330  
CCT: 3000K  
CRI: 90  
Dimmable with low-voltage electronic or magnetic dimmer (based on transformer).

### ORDERING GRID

SERIES	SYSTEM	PRODUCT	GLASS COLOR	HARDWARE FINISH	LAMP
700	FJ FREEJACK MP MONOPOINT* MO MONORAIL	SLD	F FROST	R AGED BRASS S SATIN NICKEL	12 VOLT HALOGEN LED BI-PIN 12 VOLT 90 CRI 3000K

\*INCLUDES 4.4" ROUND FLUSH CANOPY IN COORDINATING FINISH





# TIBOR

## SIZE

H: 15.3" | W: 2.3"  
Includes 6 feet of field-cuttable satin cable.

## LAMPING

**Integrated LED**  
Voltage: 12V  
Total Watts: 6.1W  
Delivered Lumens: 421  
CCT: 3000K  
CRI: 90  
Dimmable with most LED compatible  
ELV and Triac dimmers.

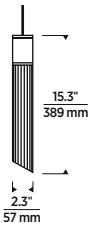

## ORDERING GRID

SERIES	SYSTEM	PRODUCT	HARDWARE FINISH	LAMP
700	FJ FREEJACK MP MONOPOINT* MO MONORAIL**	TBRC	B BLACK S SATIN NICKEL	-LED INTEGRATED LED 12 VOLT 90 CRI 3000K

\*INCLUDES 4.4" ROUND FLUSH CANOPY IN COORDINATING FINISH \*\*INCLUDES SATIN NICKEL CABLE AND SYSTEM CONNECTOR FOR MONORAIL

# HORIZON

## SIZE

H: 8.8" | W: 3.2"  
Includes 6 feet of field-cuttable satin cable

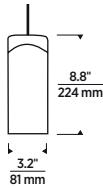

## LAMPING

**GY6.35 Bi-Pin Base Xenon Lamp**  
Voltage: 12V  
Total Watts: 50W  
Delivered Lumens: 558  
Dimmable with low-voltage electronic or magnetic dimmer (based on transformer).

**LED GY6.35 Bi-Pin Base Lamp**  
Voltage: 12V  
Total Watts: 5W  
Delivered Lumens: 258  
CCT: 3000K  
CRI: 90  
Dimmable with low-voltage electronic or magnetic dimmer (based on transformer).



## ORDERING GRID

SERIES	SYSTEM	PRODUCT	GLASS COLOR	HARDWARE FINISH	LAMP
700	FJ FREEJACK MP MONOPOINT* MO MONORAIL	HRZ	F FROST	S SATIN NICKEL	12 VOLT XENON LED BI-PIN 12 VOLT 90 CRI 3000K

\*INCLUDES 4.4" ROUND FLUSH CANOPY IN SATIN NICKEL

# SARA

DESIGNED BY SEAN LAVIN

## SIZE

H: 5.9" | W: 2.6"  
Includes 6 feet of field-cuttable cable to match finish selection

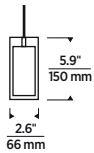

## LAMPING

**GY6.35 Bi-Pin Base Halogen Lamp**  
Voltage: 12V  
Total Watts: 35W  
Delivered Lumens:360  
Dimmable with low-voltage electronic or magnetic dimmer (based on transformer).



## ORDERING GRID

SERIES	SYSTEM	PRODUCT	GLASS COLOR	HARDWARE FINISH	LAMP
700	FJ FREEJACK MP MONOPOINT* MO MONORAIL	SAR	C CLEAR	S SATIN NICKEL	12 VOLT HALOGEN

\*INCLUDES 4.4" ROUND FLUSH CANOPY IN COORDINATING FINISH





ECHO

SIZE

H: 7" | W: 4"  
Includes 6 feet of field-cuttable cable  
to match finish selection.

LAMPING

**GY6.35 Bi-Pin Base Halogen Lamp**  
Voltage: 12V  
Total Watts: 50W  
Delivered Lumens: 558  
Dimmable with low-voltage electronic or  
magnetic dimmer (based on transformer)

**LED GY6.35 Bi-Pin Base Lamp**  
Voltage: 12V  
Total Watts: 6W  
Delivered Lumens: 361  
CCT: 3000K  
CRI: 90  
Dimmable with low-voltage or magnetic  
dimmer (based on transformer).

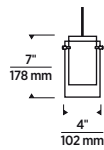

ORDERING GRID

SERIES	SYSTEM	PRODUCT	GLASS COLOR	HARDWARE FINISH	LAMP
700	FJ FREEJACK	ECP	C CLEAR	Z ANTIQUE BRONZE	-LEDS930 12 VOLT HALOGEN LED BI-PIN 12 VOLT 90 CRI 3000K
	MP MONOPOINT*		S SMOKE	C CHROME**	
	MO MONORAIL**			S SATIN NICKEL	

\*INCLUDES 4.4" ROUND FLUSH CANOPY IN COORDINATING FINISH    \*\*CHROME IS NOT AVAILABLE FOR MONORAIL

# MANETTE

DESIGNED BY SEAN LAVIN

## SIZE

H: 13.3" | W: 3.5"  
Includes 6 feet of field-cuttable cable  
to match finish selection.

## LAMPING

### Integrated LED

Voltage: 12V  
Total Watts: 6W  
Delivered Lumens: 378  
CCT: 3000K  
CRI: 80  
Dimmable with most LED compatible  
ELV and Triac dimmers.

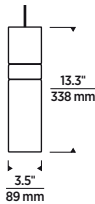

## ORDERING GRID

SERIES	SYSTEM	PRODUCT	GLASS COLOR (TOP/BOTTOM)	RING   HARDWARE FINISH	LAMP
700	FJ FREEJACK MP MONOPOINT* MO MONORAIL	MAN	CLCL CLEAR	ZZ ANTIQUE BRONZE   ANTIQUE BRONZE BS BLACK   SATIN NICKEL SS SATIN NICKEL   SATIN NICKEL	-LED INTEGRATED LED 12 VOLT 80 CRI 3000K

\*INCLUDES 4.4" ROUND FLUSH CANOPY IN COORDINATING FINISH



# AKOVA

DESIGNED BY SEAN LAVIN

### SIZE

H: 7" | W: 7"

Includes 6 feet of field-cuttable cable to match finish selection.

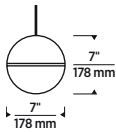

### LAMPING

#### Integrated LED

Voltage: 12V  
Total Watts: 14W  
Delivered Lumens: 641  
CCT: 2700K  
CRI: 90  
Dimmable with most LED compatible ELV and Triac dimmers.



### ORDERING GRID

SERIES	SYSTEM	PRODUCT	SHADE   DETAIL COLOR		HARDWARE FINISH	LAMP		
700	FJ	FREEJACK	AKV	RR	AGED BRASS   BRIGHT BRASS	R	AGED BRASS	-LED927 INTEGRATED LED 12 VOLT 90 CRI 2700K
	MP	MONOPOINT*		BR	MATTE BLACK   AGED BRASS	S	SATIN NICKEL	
	MO	MONORAIL						

\*INCLUDES 4.4" ROUND FLUSH CANOPY IN COORDINATING FINISH

# HANEA

DESIGNED BY SEAN LAVIN

### SIZE

H: 7" | W: 7"

Includes 6 feet of field-cuttable cable.  
Nightshade Black finish supplied with bronze cable. Brass and Satin Nickel finish supplied with satin cable.

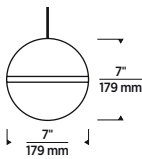

### LAMPING

#### No Lamp Option

Rated for (1) 20 watt max bi-pin lamp

#### LED GY6.35 Bi-Pin Base Lamp

Voltage: 12V  
Total Watts: 5W  
Delivered Lumens: 290  
CCT: 3000K  
CRI: 90  
Dimmable with low-voltage electronic or magnetic dimmer (based on transformer).



### ORDERING GRID

SERIES	SYSTEM		PRODUCT	HARDWARE FINISH/RING FINISH		LAMP	
700	FJ	FREEJACK	HNE	NB	NATURAL BRASS		NO LAMP
	MP	MONOPOINT*		B	NIGHTSHADE BLACK	-LEDS930	LED BI-PIN 12V
	MO	MONORAIL		S	SATIN NICKEL		90 CRI 3000K

\*INCLUDES 4.4" ROUND FLUSH CANOPY IN COORDINATING FINISH

# PALONA

DESIGNED BY SEAN LAVIN

## SIZE

H: 9.3" | W: 8"  
Includes 6 feet of field-cuttable cable.  
Nightshade Black finish supplied with bronze cable. Brass and Satin Nickel finish supplied with satin cable.

## LAMPING

**Integrated LED**  
Voltage: 12V  
Total Watts: 7W  
Delivered Lumens: 362  
CCT: 3000K  
CRI: 90  
Dimmable with low-voltage electronic or magnetic dimmer (based on transformer).

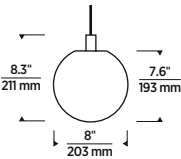

## ORDERING GRID

SERIES	SYSTEM	PRODUCT	GLASS COLOR	FINISH	LAMP
700	FJ FREEJACK MP MONOPOINT* MO MONORAIL	PLN	C CLEAR	B NIGHTSHADE BLACK NB NATURAL BRASS S SATIN NICKEL	-LED930 INTEGRATED LED 90 CRI 3000K

\*INCLUDES 4.4" ROUND FLUSH CANOPY IN COORDINATING FINISH

# SEDONA

DESIGNED BY SEAN LAVIN

## SIZE

H: 5.4" | W: 6"

Includes 6 feet of field-cuttable cable to match finish selection.

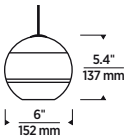

## LAMPING

### GY6.35 Bi-Pin Base Halogen Lamp

Voltage: 12V  
Total Watts: 35W  
Delivered Lumens: 420  
Dimmable with low-voltage electronic or magnetic dimmer (based on transformer).

### LED GY6.35 Bi-Pin Base Lamp

Voltage: 12V  
Total Watts: 6W  
Delivered Lumens: 385  
CCT: 3000K  
CRI: 90  
Dimmable with low-voltage electronic or magnetic dimmer (based on transformer).



## ORDERING GRID

SERIES	SYSTEM		PRODUCT	GLASS COLOR		HARDWARE FINISH		LAMP
700	FJ	FREEJACK	SDN	C	CLEAR	R	AGED BRASS	-LEDS930 12 VOLT HALOGEN LED BI-PIN 12 VOLT 90 CRI 3000K
	MP	MONOPOINT*		K	TRANSPARENT SMOKE	S	SATIN NICKEL	
	MO	MONORAIL						

\*INCLUDES 4.4" ROUND FLUSH CANOPY IN COORDINATING FINISH

# JASPER

## SIZE

H: 7.8" | W: 8.7"

Includes 6 feet of field-cuttable cable to match finish selection.

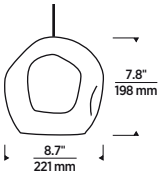

## LAMPING

### GY6.35 Bi-Pin Base Xenon Lamp

Voltage: 12V  
Total Watts: 50W  
Delivered Lumens: 558  
Dimmable with low-voltage electronic or magnetic dimmer (based on transformer).



## ORDERING GRID

SERIES	SYSTEM		PRODUCT	GLASS COLOR		HARDWARE FINISH		LAMP
700	FJ	FREEJACK	JAS	C	CLEAR	S	SATIN NICKEL	12 VOLT XENON
	MP	MONOPOINT*						
	MO	MONORAIL						

\*INCLUDES 4.4" ROUND FLUSH CANOPY IN COORDINATING FINISH





# PELÉ

## SIZE

H: 10" | W: 6.5"  
Includes 6 feet of field-cutable cable to match finish selection.

## LAMPING

**GY6.35 Bi-Pin Base Halogen Lamp**  
Voltage: 12V  
Total Watts: 50W  
Delivered Lumens: 465  
Dimmable with low-voltage electronic or magnetic dimmer (based on transformer).

**LED GY6.35 Bi-Pin Base Lamp**  
Voltage: 12V  
Total Watts: 6W  
Delivered Lumens: 297  
CCT: 3000K  
CRI: 90  
Dimmable with low-voltage electronic or magnetic dimmer (based on transformer).

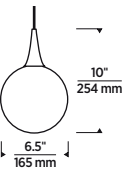

## ORDERING GRID

SERIES	SYSTEM	PRODUCT	GLASS COLOR	HARDWARE FINISH	LAMP
700	FJ KL MP MO	FREEJACK KABLE LITE MONOPOINT* MONORAIL	W WHITE	S SATIN NICKEL	-LED S930 12 VOLT HALOGEN LED BI-PIN 12 VOLT 90 CRI 3000K

\*INCLUDES 4.4" ROUND FLUSH CANOPY IN COORDINATING FINISH

# LUSTRA

DESIGNED BY SEAN LAVIN

### SIZE

H: 9" | W: 3.7"

Includes 6 feet of field-cutable cable to match finish selection.

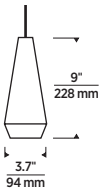

### LAMPING

#### GY6.35 Bi-Pin Base Halogen Lamp

Voltage: 12V  
Total Watts: 35W  
Delivered Lumens: 360  
Dimmable with low-voltage or magnetic dimmer (based on transformer).

#### LED GY6.35 Bi-Pin Base Lamp

Voltage: 12V  
Total Watts: 6W  
Delivered Lumens: 330  
CCT: 3000K  
CRI: 90  
Dimmable with low-voltage electronic or magnetic dimmer (based on transformer).



### ORDERING GRID

SERIES	SYSTEM	PRODUCT	GLASS COLOR	HARDWARE FINISH	LAMP
700	FJ FREEJACK	LST	K SMOKE	Z ANTIQUE BRONZE	-LEDS930 12 VOLT HALOGEN LED BI-PIN 12 VOLT 90 CRI 3000K
	MP MONOPOINT*		W WHITE	C CHROME**	
	MO MONORAIL**			S SATIN NICKEL	

\*INCLUDES 4.4" ROUND FLUSH CANOPY IN COORDINATING FINISH \*\*CHROME IS NOT AVAILABLE FOR MONORAIL

# SELINA

DESIGNED BY SEAN LAVIN

### SIZE

H: 10" | W: 4.3"

Includes 6 feet of field-cutable cable to match finish selection.

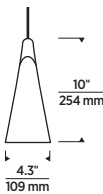

### LAMPING

#### GY6.35 Bi-Pin Base Halogen Lamp

Voltage: 12V  
Total Watts: 50W  
Delivered Lumens: 558  
Dimmable with low-voltage electronic or magnetic dimmer (based on transformer).

#### LED GY6.35 Bi-Pin Base Lamp

Voltage: 12V  
Total Watts: 6W  
Delivered Lumens: 330  
CCT: 3000K  
CRI: 90  
Dimmable with low-voltage electronic or magnetic dimmer (based on transformer).



### ORDERING GRID

SERIES	SYSTEM	PRODUCT	GLASS COLOR	HARDWARE FINISH	LAMP
700	FJ FREEJACK	SLN	U STEEL BLUE	Z ANTIQUE BRONZE	-LEDS930 12 VOLT HALOGEN LED BI-PIN 12 VOLT 90 CRI 3000K
	MP MONOPOINT*		W WHITE	C CHROME**	
	MO MONORAIL**			S SATIN NICKEL	

\*INCLUDES 4.4" ROUND FLUSH CANOPY IN COORDINATING FINISH \*\*CHROME IS NOT AVAILABLE FOR MONORAIL

# ALINA

DESIGNED BY SEAN LAVIN

## SIZE

H: 7" | W: 4"

Includes 6 feet of field-cutable cable to match finish selection.

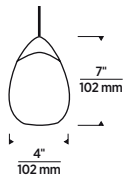

## LAMPING

### GY6.35 Bi-Pin Base Halogen Lamp

Voltage: 12V  
Total Watts: 50W  
Delivered Lumens: 558  
Dimmable with low-voltage electronic or magnetic dimmer (based on transformer).

### LED GY6.35 Bi-Pin Base Lamp

Voltage: 12V  
Total Watts: 6W  
Delivered Lumens: 363  
CCT: 3000K  
CRI: 90  
Dimmable with low-voltage electronic or magnetic dimmer (based on transformer).



SERIES	SYSTEM	PRODUCT	GLASS COLOR	HARDWARE FINISH	LAMP
700	FJ FREEJACK	ALI	K SMOKE	Z ANTIQUE BRONZE	-LEDS930 12 VOLT HALOGEN LED BI-PIN 12 VOLT 90 CRI 3000K
	MP MONOPOINT*		U STEEL BLUE	C CHROME**	
	MO MONORAIL**		W WHITE	S SATIN NICKEL	

\*INCLUDES 4.4" ROUND FLUSH CANOPY IN COORDINATING FINISH    \*\*CHROME IS NOT AVAILABLE ON MONORAIL

# FIRE

## SIZE

H: 7.3" | W: 4.5"

Includes 6 feet of field-cutable cable to match finish selection.

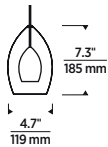

## LAMPING

### GY6.35 Bi-Pin Base Halogen Lamp

Voltage: 12V  
Total Watts: 35W  
Delivered Lumens: 360  
Dimmable with low-voltage electronic or magnetic dimmer (based on transformer).



## ORDERING GRID

SERIES	SYSTEM	PRODUCT	GLASS COLOR	HARDWARE FINISH	LAMP
700	FJ FREEJACK	FIR	K SMOKE	Z ANTIQUE BRONZE	12 VOLT HALOGEN
	MP MONOPOINT*		U STEEL BLUE	C CHROME**	
	MO MONORAIL**			S SATIN NICKEL	

\*INCLUDES 4.4" ROUND FLUSH CANOPY IN COORDINATING FINISH    \*\*CHROME IS NOT AVAILABLE FOR MONORAIL



# SEGURO MINI

DESIGNED BY SEAN LAVIN

### SIZE

H: 11" | W: 5"

Includes 6 feet of field-cutable cable to match finish selection

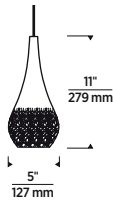

### LAMPING

#### GY6.35 Bi-Pin Base Xenon Lamp

Voltage: 12V  
Total Watts: 50W  
Delivered Lumens: 450  
Dimmable with low-voltage electronic or magnetic dimmer (based on transformer).



### ORDERING GRID

SERIES	SYSTEM	PRODUCT	GLASS COLOR	HARDWARE FINISH	LAMP
700	FJ	FREEJACK	C CLEAR	Z ANTIQUE BRONZE	12 VOLT XENON
	MP	MONOPOINT*	K SMOKE	S SATIN NICKEL	
	MO	MONORAIL			

\*INCLUDES 4.4" ROUND FLUSH CANOPY IN COORDINATING FINISH

# BONN

DESIGNED BY SEAN LAVIN

### SIZE

H: 13" | W: 3.8"

Includes 6 feet of field-cutable cable to match finish selection.

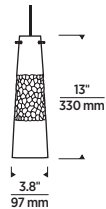

### LAMPING

#### GY6.35 Bi-Pin Base Xenon Lamp

Voltage: 12V  
Total Watts: 50W  
Delivered Lumens: 558  
Dimmable with low-voltage electronic or magnetic dimmer (based on transformer).

#### LED GY6.35 Bi-Pin Base Lamp

Voltage: 12V  
Total Watts: 6W  
Delivered Lumens: 330  
CCT: 3000K  
CRI: 90  
Dimmable with low-voltage electronic or magnetic dimmer (based on transformer).



### ORDERING GRID

SERIES	SYSTEM	PRODUCT	GLASS COLOR	HARDWARE FINISH	LAMP
700	FJ	FREEJACK	C CLEAR	Z ANTIQUE BRONZE	12 VOLT XENON
	MP	MONOPOINT*		S SATIN NICKEL	-LEDS930
	MO	MONORAIL			LED BI-PIN 12 VOLT 90 CRI 3000K

\*INCLUDES 4.4" ROUND FLUSH CANOPY IN COORDINATING FINISH

# BRIOLETTE

DESIGNED BY SEAN LAVIN

**SIZE**  
H: 7.5" | W: 4.3"  
Includes 6 feet of field-cutable cable to match finish selection.

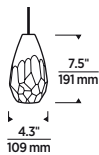

**LAMPING**  
**GY6.35 Bi-Pin Base Xenon Lamp**  
Voltage: 12V  
Total Watts: 50W  
Delivered Lumens: 558  
Dimmable with low-voltage electronic or magnetic dimmer (based on transformer).

**LED GY6.35 Bi-Pin Base Lamp**  
Voltage: 12V  
Total Watts: 6W  
Delivered Lumens: 330  
CCT: 3000K  
CRI: 90  
Dimmable with low-voltage electronic or magnetic dimmer (based on transformer).



## ORDERING GRID

SERIES	SYSTEM	PRODUCT	GLASS COLOR	HARDWARE FINISH	LAMP	
700	FJ	FREEJACK	BRL	F FROST	Z ANTIQUE BRONZE	12 VOLT XENON
	MP	MONOPOINT*	K SMOKE	S SATIN NICKEL	-LEDS930	LED BI-PIN 12 VOLT
	MO	MONORAIL				90 CRI 3000K

\*INCLUDES 4.4" ROUND FLUSH CANOPY IN COORDINATING FINISH

# MEZZ

DESIGNED BY SEAN LAVIN

**SIZE**  
H: 8.4" | W: 6.6"  
Includes 6 feet of field-cutable satin cable.

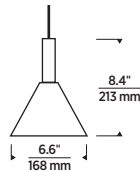

**LAMPING**  
**Integrated LED**  
Voltage: 12V  
Total Watts: 8W  
Delivered Lumens: 336  
CCT: 3000K  
CRI: 90  
Dimmable with most LED compatible ELV and Triac dimmers.



## ORDERING GRID

SERIES	SYSTEM	PRODUCT	GLASS COLOR	HARDWARE FINISH	LAMP
700	FJ	FREEJACK	MEZ	C CLEAR	-LED930 INTEGRATED LED
	KL	KABLE LITE**	K TRANSPARENT SMOKE	B BLACK	
	MP	MONOPOINT*		S SATIN NICKEL	
	MO	MONORAIL**			

\*INCLUDES 4.4" ROUND FLUSH CANOPY IN SATIN NICKEL    \*\*INCLUDES SATIN NICKEL SYSTEM CONNECTOR FOR MONORAIL OR KABLE LITE

ZENITH

SIZE

Small: H: 19.5" | W: 3"  
Large: H: 27" | W: 4"  
Includes 6 feet of field-cuttable cable  
to match finish selection.

LAMPING

**GY6.35 Bi-Pin Base Halogen Lamp**  
Voltage: 12V  
Total Watts: 50W  
Delivered Lumens: 558  
Dimmable with low-voltage electronic or  
magnetic dimmer (based on transformer).

**LED GY6.35 Bi-Pin Base Lamp**  
Voltage: 12V  
Total Watts: 5W  
Delivered Lumens: 258  
CCT: 3000K  
CRI: 90  
Dimmable with low-voltage electronic or  
magnetic dimmer (based on transformer).

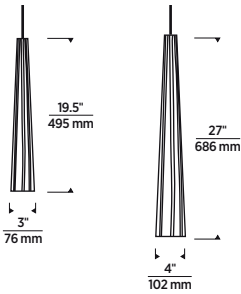

ORDERING GRID

SERIES	SYSTEM	PRODUCT	SIZE	GLASS COLOR	HARDWARE FINISH	LAMP
700	FJ FREEJACK MP MONOPOINT* MO MONORAIL**	ZEN	L LARGE S SMALL	K SMOKE U STEEL BLUE W WHITE	Z ANTIQUE BRONZE C CHROME** S SATIN NICKEL	-LEDS930 12 VOLT HALOGEN LED BI-PIN 12 VOLT 90 CRI 3000K

\*INCLUDES 4.4" ROUND FLUSH CANOPY IN COORDINATING FINISH \*\*CHROME IS NOT AVAILABLE FOR MONORAIL



# MELROSE II

## SIZE

H: 8.8" | W: 7.3"  
Includes 6 feet of field-cutable cable  
to match finish selection.

## LAMPING

**GY6.35 Bi-Pin Base Halogen Lamp**  
Voltage: 12V  
Total Watts: 50W  
Delivered Lumens: 500  
Dimmable with low-voltage electronic or  
magnetic dimmer (based on transformer).

**LED GY6.35 Bi-Pin Base Lamp**  
Voltage: 12V  
Total Watts: 6W  
Delivered Lumens: 330  
CCT: 3000K  
CRI: 90  
Dimmable with low-voltage electronic or  
magnetic dimmer (based on transformer).

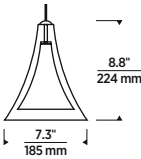

## ORDERING GRID

SERIES	SYSTEM	PRODUCT	GLASS COLOR	HARDWARE FINISH	LAMP
700	FJ FREEJACK	MLP	C CLEAR	Z ANTIQUE BRONZE	-LEDS930 12 VOLT HALOGEN LED BI-PIN 12 VOLT 90 CRI 3000K
	MP MONOPOINT*		K TRANSPARENT SMOKE	C CHROME**	
	MO MONORAIL**			S SATIN NICKEL	

\*INCLUDES 4.4" ROUND FLUSH CANOPY IN COORDINATING FINISH    \*\*CHROME IS NOT AVAILABLE FOR MONORAIL

CANOPIES











## FREEJACK CANOPIES

CHOOSE FROM OUR MOST POPULAR LOW-VOLTAGE  
FREEJACK (MP) CANOPIES

Use these ceiling canopies with our FreeJack pendants and a remote transformer for applications where a sleek, custom look is desired.

## FREEJACK PORT ALONE

Minimal 1-1/2" diameter, 2-1/2" deep.  
Can be installed in a range of locations.  
Access to back of ceiling is not needed.



700FJFCPR AGED BRASS  
700FJFCPZ ANTIQUE BRONZE  
700FJFCPNB NATURAL BRASS  
700FJFCPB NIGHTSHADE BLACK  
700FJFCPS SATIN NICKEL  
700FJFCPW WHITE

4" ROUND FLUSH CANOPY

Mounts to a standard 4" junction box with round plaster ring (provided by electrician). Electronic transformer (included) fits in junction box. One FreeJack port; for ceiling or wall.



700FJ4RFR-LED (120V OPTION) AGED BRASS  
700FJ4RFR-LED277 (277V OPTION) AGED BRASS

700FJ4RFZ-LED (120V OPTION) ANTIQUE BRONZE  
700FJ4RFZ-LED277 (277V OPTION) ANTIQUE BRONZE

700FJ4RFB-LED (120V OPTION) BLACK  
700FJ4RFB-LED277 (277V OPTION) BLACK

700FJ4RFC-LED (120V OPTION) CHROME  
700FJ4RFC-LED277 (277V OPTION) CHROME

700FJ4RFNB-LED (120V OPTION) NATURAL BRASS  
700FJ4RFNB-LED277 (277V OPTION) NATURAL BRASS

700FJ4RFBK-LED (120V OPTION) NIGHTSHADE BLACK  
700FJ4RFBK-LED277 (277V OPTION) NIGHTSHADE BLACK

700FJ4RFS-LED (120V OPTION) SATIN NICKEL  
700FJ4RFS-LED277 (277V OPTION) SATIN NICKEL

700FJ4RFW-LED (120V OPTION) WHITE  
700FJ4RFW-LED277 (277V OPTION) WHITE

## LOW-VOLTAGE SWAG HOOK

Use with FreeJack Pendants. Stylize your FreeJack pendants with the FreeJack swag hook.



**700FJSWGZ** ANTIQUE BRONZE  
**700FJSWGS** SATIN NICKEL





# FREEJACK CANOPIES

## SURFACE CANOPY

Mounts to a standard 4" junction box with round plaster ring (provided by electrician).  
Vaulted version available for ceilings up to 45°.  
Electronic transformer inside 2" high, 4.5" diameter housing.  
One FreeJack port; for ceiling or wall.

**700FJSF4Z-LED** (FLAT | 120V OPTION) ANTIQUE BRONZE  
**700FJSF4Z-LED277** (FLAT | 277V OPTION) ANTIQUE BRONZE

**700FJSF4NB-LED** (FLAT | 120V OPTION) NATURAL BRASS  
**700FJSF4NB-LED277** (FLAT | 277V OPTION) NATURAL BRASS

**700FJSF4BK-LED** (FLAT | 120V OPTION) NIGHTSHADE BLACK  
**700FJSF4BK-LED277** (FLAT | 277V OPTION) NIGHTSHADE BLACK

**700FJSF4S-LED** (FLAT | 120V OPTION) SATIN NICKEL  
**700FJSF4S-LED277** (FLAT | 277V OPTION) SATIN NICKEL

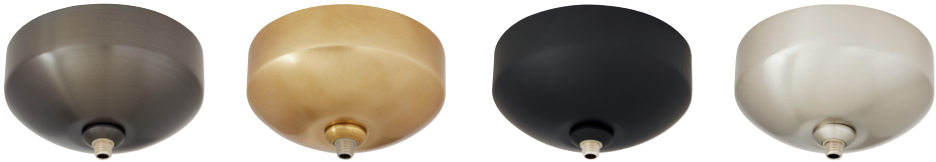

## PORT WITH CANOPY

4" round canopies mount to a standard 4" junction box with round plaster ring (provided by electrician).

**700FJFCP4RR** (4" ROUND) AGED BRASS  
**700FJFCP4RZ** (4" ROUND) ANTIQUE BRONZE  
**700FJFCP4RB** (4" ROUND) BLACK  
**700FJFCP4RNB** (4" ROUND) NATURAL BRASS  
**700FJFCP4RS** (4" ROUND) SATIN NICKEL



## CANOPY GOOF RING

Helps to cover gaps created by miss cut holes in ceiling drywall. 5.5" in diameter.  
Works with all low-voltage and line-voltage Visual Comfort canopies that are less than 5.5" in diameter.

**700CNPGRS** SATIN NICKEL



## FREEJACK PORT ALONE MUD-IN

Install only in wood or drywall ceilings .5" to 2.125" thick.

**700FJCPMD** MUD-IN



# 7-PORT LINEAR CANOPY

## SIZE

L: 42" | W: 14"

All multi-port canopies mount to a standard 4" junction box with round plaster ring (provided by electrician). Drywall anchors included for additional support. All low-voltage ports include electronic transformers.

**700FJLD7TS** (STANDARD OPTION)

**700FJLD7TS-LED** (LED OPTION)

7-PORT RECTANGULAR | SATIN NICKEL



## IMPORTANT NOTES

To order compatible FreeJack (MP) pendants, refer to the low-voltage pendant section, P. 102. All low-voltage pendants are compatible with the canopies on this page.

Please note, some Pendants are not compatible due to size and weight limitations. Consult [visualcomfort.com](http://visualcomfort.com) for compatible pendants.

NOTE: Pin-based fluorescent lamps will require a specific lamp + ballast combination. Please contact our custom quotes department to order canopies with pin-based compact fluorescent lamps. P: 847-410-4666; EMAIL: [QUOTES@VISUALCOMFORT.COM](mailto:QUOTES@VISUALCOMFORT.COM)







# 11-PORT ROUND CANOPY

## SIZE

W: 24" round canopy

All multi-port canopies mount to a standard 4" junction box with round plaster ring (provided by electrician). Drywall anchors included for additional support. All low-voltage ports include electronic transformers.

**700FJRD11TS** (STANDARD OPTION)

**700FJRD11TS-LED** (LED OPTION)

11-PORT ROUND | SATIN NICKEL



## IMPORTANT NOTES

To order compatible FreeJack (MP) pendants, refer to the low-voltage pendant section, P. 102. All low-voltage pendants are compatible with the canopies on this page.

Please note, some pendants are not compatible due to size and weight limitations. Consult [visualcomfort.com](http://visualcomfort.com) for compatible pendants.













NOTE: Pin-based fluorescent lamps will require a specific lamp + ballast combination. Please contact our custom quotes department to order canopies with pin-based compact fluorescent lamps. P: 847-410-4666; EMAIL: [QUOTES@VISUALCOMFORT.COM](mailto:QUOTES@VISUALCOMFORT.COM)



# SPECIFICATIONS



LAMP INFORMATION

ITEM #	DESCRIPTION		VOLTS	WATTS	LAMP SHAPE	BASE TYPE	BEAM SPREAD	COLOR TEMP (K)	CRI	CENTER BEAM CANDLE POWER	GROSS LUMENS	RATED AVG LIFE	T20/T24
12 VOLT INCANDESCENT LAMPS													
12 VOLT HALOGEN BI-PIN													
	300BLV026	12V HAL T4 GY6.35 35W BI-PIN CL	12	35	T4	GY6.35	N/A	3000	100	N/A	600	2,000	T20
	300BLV035	12V HAL T3 GY6.35 50W BI-PIN CL	12	50	T4	GY6.35	N/A	3000	100	N/A	930	2,000	T20
12 VOLT MR16													
	300BLV105	12V HAL MR16 GU5.3 36° 35W	12	35	MR16	GU5.3	36	2950	100	1,300	N/A	5,000	
	300BLV131	12V HAL MR16 GU5.3 36° 50W	12	50	MR16	GU5.3	36	3000	100	2,000	N/A	5,000	
120 VOLT INCANDESCENT LAMPS													
A-LAMP HALOGEN													
	300BHV505	120V A19 E26 MED 43W WH.	120	43	A19	E26 MED	N/A	2900	100	N/A	620	1,000	
CLASSIC EDISON STYLE A-LAMP INCANDESCENT													
	300BHV389	120V EDISON A19 E26 MED 40W CL.	120	40	A19 EDISON	E26 MED	N/A	2700	N/A	N/A	118	3,000	
120 VOLT LED REPLACEMENT LAMPS													
LED A19 REPLACEMENT													
	300BHV531	120V MAXLITE LED A19 9.5W	120	9.5	LED A19	E26 MED	N/A	2700	90	N/A	800	25,000	T20/T24
	97512S	120V LEEDARSON LED A19 10W	120	10	A19	E26	N/A	3000	90	N/A	800	25,000	T20/T24
LED PAR REPLACEMENT													
	300BHV526	120V SORAA LED PAR20 11W 25°	120	11	LED PAR20	E26 MED	25°	3000	95	N/A	550	25,000	T24
	300BHV492	120V PHILIPS LED PAR30L 25°	120	12	LED PAR30L	E26 MED	25°	3000	80	5,300	900	50,000	
LED T14 RADIO REPLACEMENT													
	300BHV520	120V ARCHIPELAGO LED T14 VINTAGE RADIO 3.5W	120	3.5	LED T14	E26 MED	N/A	2700	90	N/A	350	25,000	T20/T24
LED T6 TUBULAR REPLACEMENT													
	300BHV521	120V ARCHIPELAGO LED T6 VINTAGE TUBULAR 2W	120	2	LED T6	E12	N/A	2200	90	N/A	160	25,000	T20/T24
	300BHV522	120V ARCHIPELAGO LED T6 VINTAGE TUBULAR 2W	120	2	LED T6	E12	N/A	2700	90	N/A	200	25,000	T20/T24
LED S21 SQUIRREL CAGE REPLACEMENT													
	300BHV523	120V ARCHIPELAGO LED S21 VINTAGE SQUIRREL CAGE 3.5W	120	3.5	LED ST19	E26 MED	N/A	2200	90	N/A	300	25,000	T20/T24
	300BHV524	120V ARCHIPELAGO LED S21 VINTAGE SQUIRREL CAGE 3.5W	120	3.5	LED ST19	E26 MED	N/A	2700	90	N/A	350	25,000	T24
LED G9 BI-PIN REPLACEMENT													
	300BHV536	120V EMERY ALLEN LED G9 BI-PIN 4W	120	5.0	N/A	G9	N/A	3000	90	N/A	545	25,000	T20/T24
LED GLOBE REPLACEMENT													
	300BHV515	120V MAXLITE LED G40 14W	120	12	LED G40	E26 MED	N/A	3000	82	N/A	1300	25,000	
LED BT15 REPLACEMENT													
	300BHV530	120V SATCO LED BT15 6.5W	120	14	LED G40	E26 MED	N/A	3000	82	N/A	1300	25,000	
12 VOLT LED LAMPS & MODULES													
12 VOLT LED BI-PIN REPLACEMENT													
	351LEDBIPNS927	12V LED BI-PIN MODULE 5.1W 3000K	12	5.1	LED BI-PIN	GY6.35 BI-PIN	N/A	3000	90	N/A	375	30,000	T20/T24
	351LEDBIPNL930	12V LED BI-PIN MODULE 6W 3000K	12	6	LED BI-PIN	GY6.35 BI-PIN	N/A	3000	90	N/A	500	30,000	T20/T24
12 VOLT LED MR16 REPLACEMENT													
	300BLV468	12V LED MR16 7W LTF	12	7	MR16	GU 5.3	36	3000-1800	97	N/A	450	25,000	T24
	300BLV470	12V LED MR16 8W MAXLITE	12	8	MR16	GU 5.3	35	3000	90	N/A	580	25,000	T20T24

# VISUAL COMFORT & Co.

7400 Linder Avenue  
Skokie, IL 60077

Phone: 847.410.4400  
visualcomfort.com | @visualcomfort | #visualcomfort